

**Certificate
of Survey**

From the office of
GEORGI-SCHMIDT & ASSOC. INC.
3092 No. Lexington Ave., Roseville, Mn. 55113
LAND SURVEYING
483-4408

I Hereby Certify that this plat shows a survey made by me of the property described on this plat, and that the corners are correctly placed as shown, that this survey, plan or report was prepared by me, or under my direct supervision; and that I am a duly registered Land Surveyor under the Laws of the State of Minnesota.

Job Number: 3854
Surveyed For Lanny Dahlman
Date June 20, 1989
Scale 1" = 30'

By _____
REGISTERED LAND SURVEYOR
Mn. Registration No. 10459

Description: Lot 1,
Block 2,
Walker's Vadnais Heights No. 3,
Ramsey County, Minnesota.

GREENHAVEN DRIVE

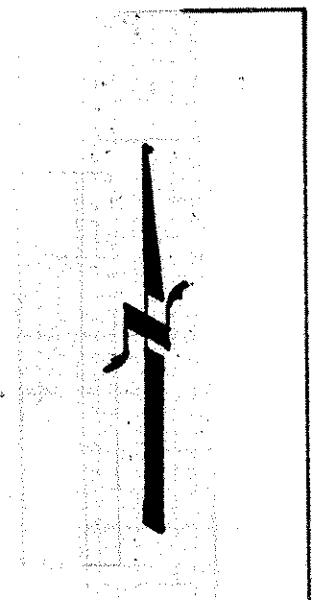

IF Denotes Iron Found
O Denotes Iron Set
Easements as per
plat only are shown.

ELIZABETH LANE

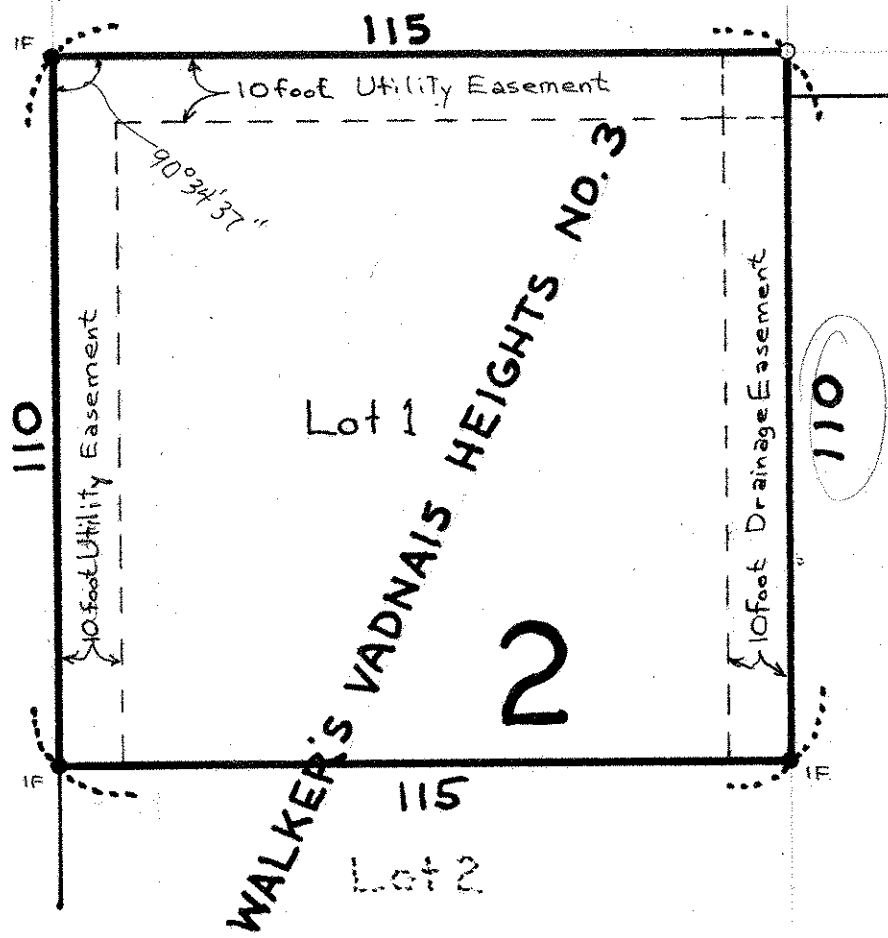

WALKER'S VADNAIS HEIGHTS NO. 3