

FROM THE OFFICE OF

CHARLES O. GEORGI COMPANY

2215 West County Road B

Saint Paul, Minnesota 55113

REGISTERED CIVIL ENGINEER AND LAND SURVEYOR



I Heroby Certify that this plat shows a survey made by me of the property described on this plat, and that the corners are correctly placed as shown, and that all locations have been correctly shown.

Surveyed For Vern Blanski.....

Date April 1976.....

Scale 1"=40'.....

By *Charles O. Georgi*
REGISTERED LAND SURVEYOR

Description:

Lot 10,
Block 1,
Brennan Addition,
Ramsey County, Minnesota

- Denotes Iron Monument
- Denotes Iron Monument found in place

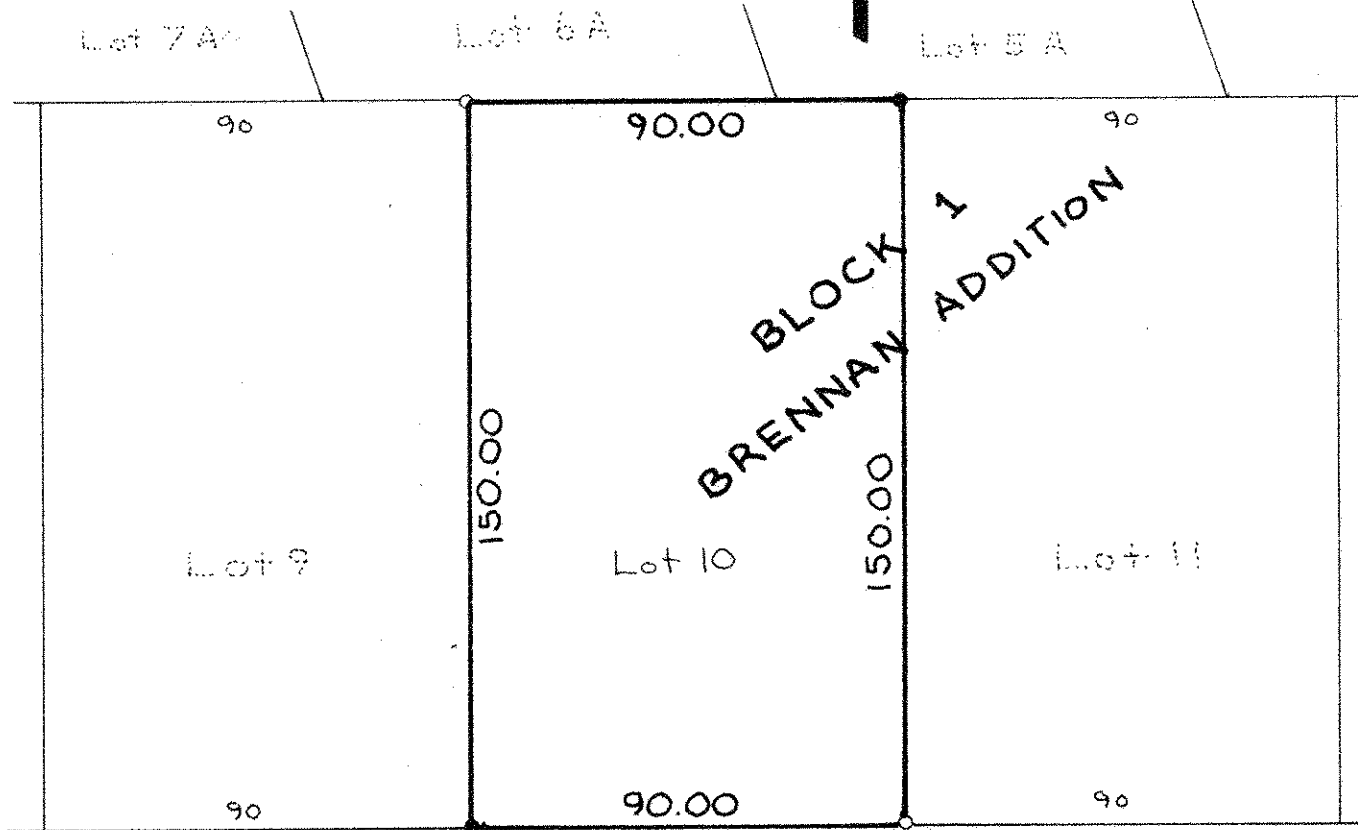

75

75

S.T. H. NO. 96

South line of Section 15, T 30N, R 22W