

FROM THE OFFICE OF

CHARLES O. GEORGI COMPANY

2215 West County Road B

Saint Paul, Minnesota 55113

REGISTERED CIVIL ENGINEER AND LAND SURVEYOR

**Certificate
of Survey**

I Hereby Certify that this plat shows a survey made by me of the property described on this plat, and that the corners are correctly placed as shown, and that all locations have been correctly shown.

Surveyed For.....*CAROL OLSON*

Date.....*August 1970*

Scale.....*1" = 50'*

By.....*Charles O. Georgi*
REGISTERED LAND SURVEYOR

Description:

Lot 10 except the East 45.24 feet*
thereof and except the South 13 feet
thereof, and all of Lots 12 and 13
in Block 1 in South Shore
Addition to White Bear Lake
together with the vacated alley
which accrued to said property
by reason of the the vacation
thereof.

WHITE BEAR LAKE

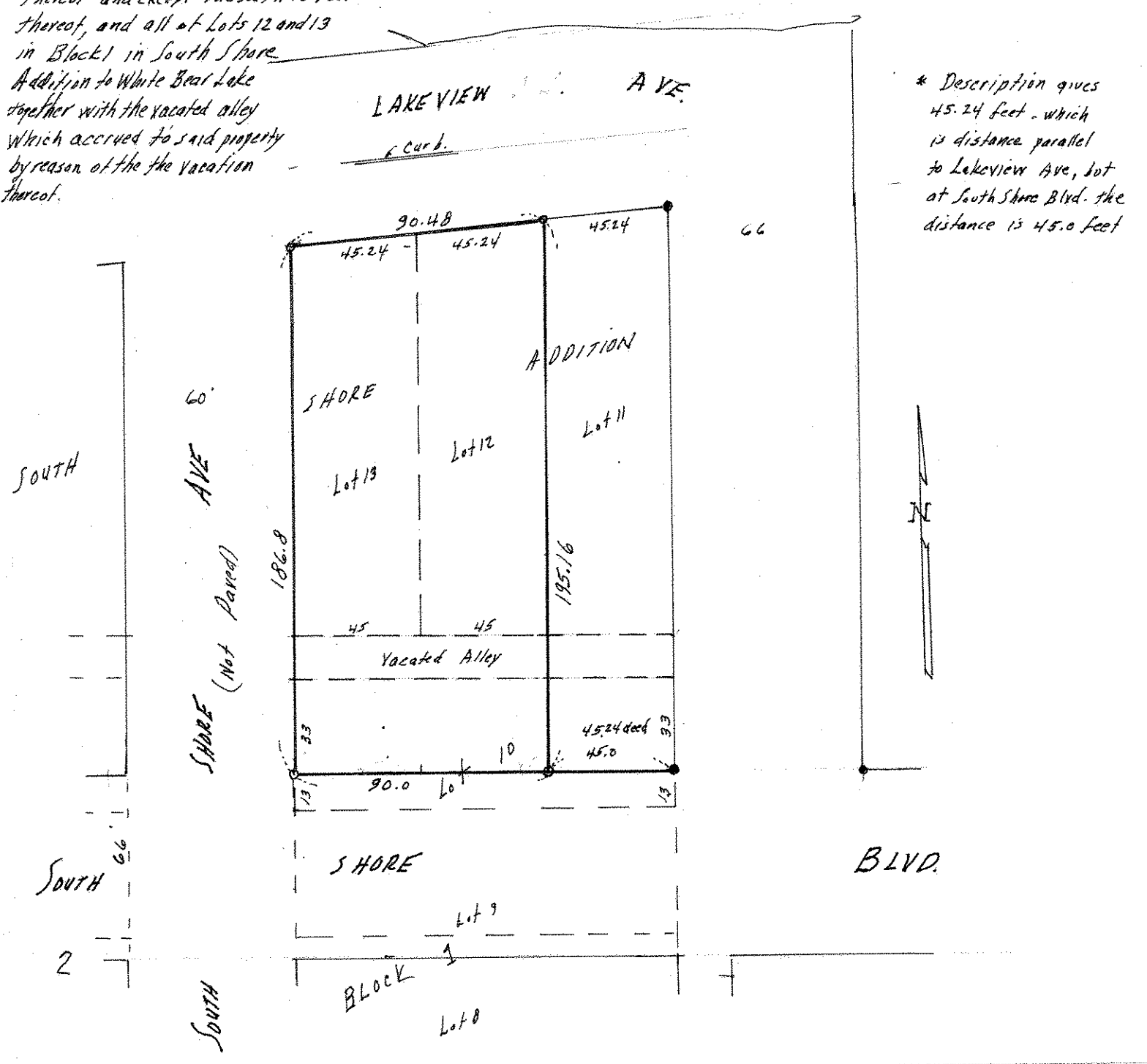

* Description gives
45.24 feet - which
is distance parallel
to Lakeview Ave, but
at South Shore Blvd. the
distance is 45.0 feet