

Certificate
of Survey

From the office of
GEORGI-SCHMIDT & ASSOC. INC.
3092 No. Lexington Ave., Roseville, Mn. 55113
LAND SURVEYING
483-4408

I Hereby Certify that this plat shows a survey made by me of the property described on this plat, and that the corners are correctly placed as shown, and that all locations have been correctly shown.

Job Number: 580

Surveyed For Nelson

Date Feb 19, 1980

Scale 1" = 30'

By Arnold W. Schmidt
REGISTERED LAND SURVEYOR

Description:

Lot 13, Block 1,
Lakes and Hills 1st Addition
Ramsey County, Minnesota.

- Denotes iron pipe monument found in place
- Denotes iron pipe monument set

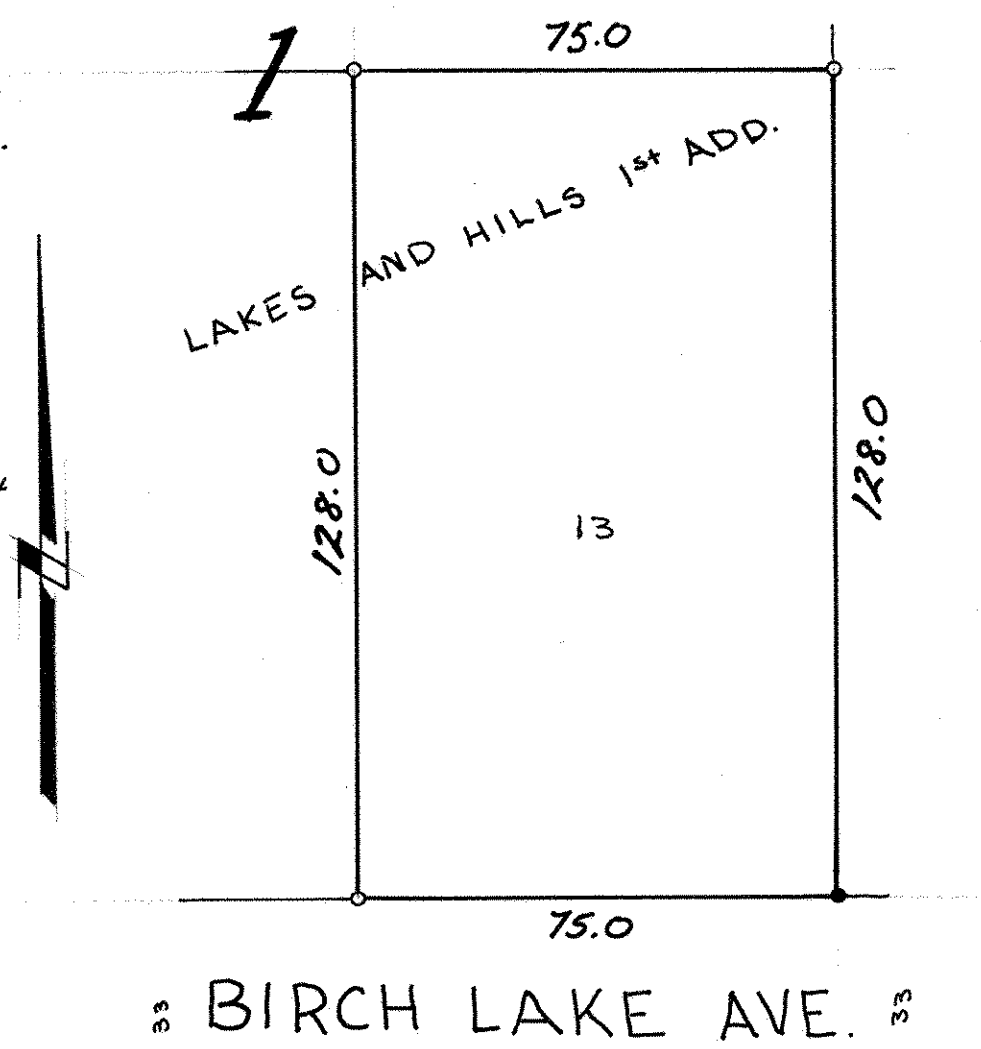

BIRCH LAKE AVE.