

FROM THE OFFICE OF

# CHARLES O. GEORGI COMPANY

2215 West County Road B

Saint Paul 13, Minnesota

REGISTERED CIVIL ENGINEER AND LAND SURVEYOR

## Certificate of Survey

I Hereby Certify that this plat shows a survey made by me of the property described on this plat, and that the corners are correctly placed as shown, and that all locations have been correctly shown.

Surveyed For Mr. & Mrs. G. J. Neuman

Date April 1959

Scale 1" = 50'

By Charles O. Georgi  
REGISTERED LAND SURVEYOR

Description:

The East 50 feet of Lots 4, 5 and 6  
Block 5  
MURRAY'S SECOND ADDITION

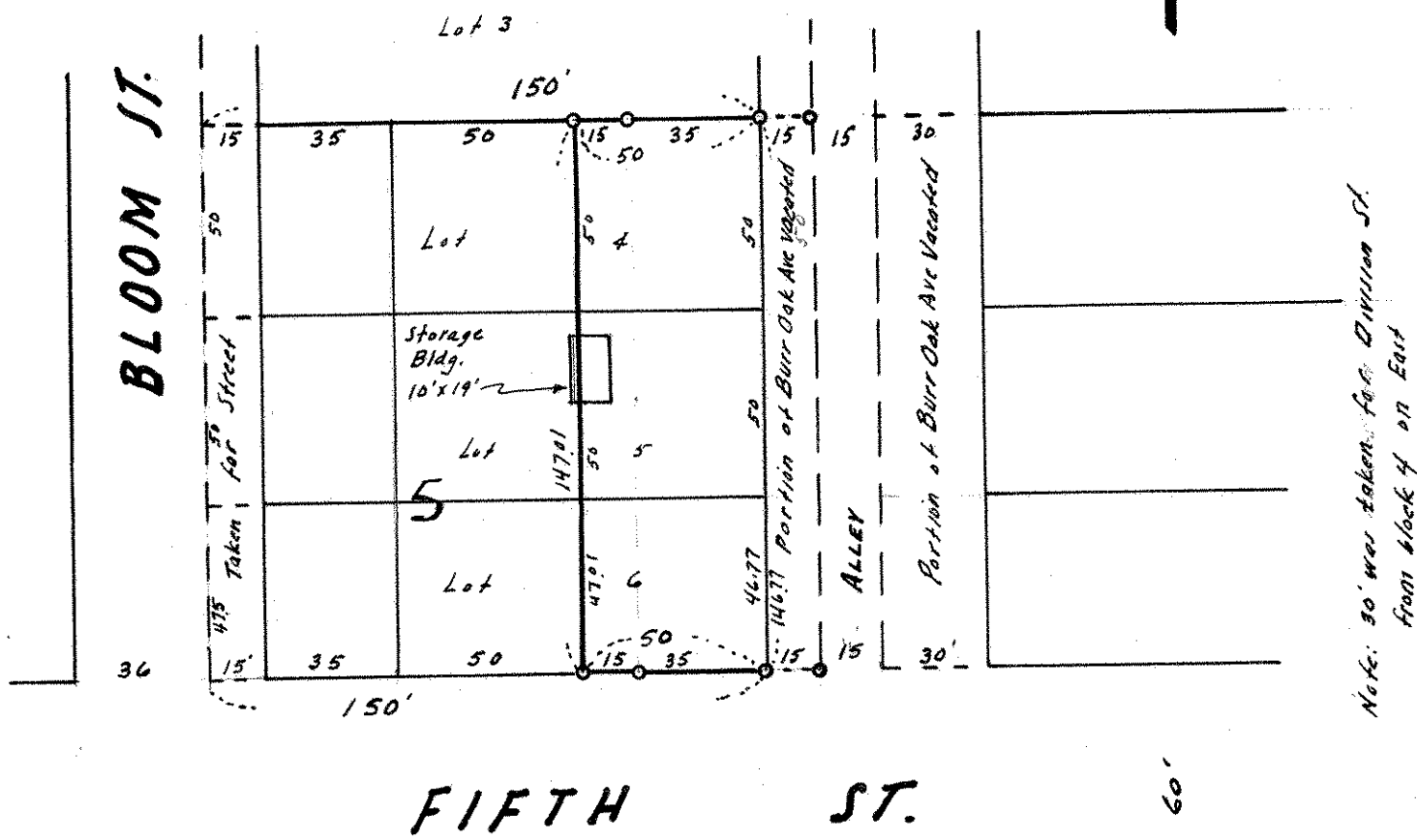

Note: 30' was taken for Division St. from block 4 on East

Denotes Iron Monument.

Note: Survey made in accordance with above legal; however it appears that you should have title to the adjoining 15 feet of BURR OAK AVE. as vacated. The owner on Bloom St claims 50 feet, rather than 35 feet, thus ownership to the West 15 feet of your legal is questioned. It is recommended that you contact an attorney to clarify your description.