

# Certificate of Survey

SE 10 30 22

From the office of  
**GEORGI SCHMIDT & ASSOC. INC.**  
 3092 No. Lexington Ave., Roseville, Mn. 55113  
 LAND SURVEYING  
 483-4408

I Hereby Certify that this plat shows a survey made by me of the property described on this plat, and that the corners are correctly placed as shown, that this survey, plan or report was prepared by me, or under my direct supervision; and that I am a duly registered Land Surveyor under the Laws of the State of Minnesota.

Job Number: 3380  
 Surveyed For Wayne North  
 Date 10/15/87  
 Scale 1" = 30'

DESCRIPTION:  
 Lot 3, Block 3, Oak Ridge Pond.  
 Ramsey County, Minnesota

By \_\_\_\_\_  
 REGISTERED LAND SURVEYOR  
 Mn. Registration No. 10459



LAKEVIEW AVE.

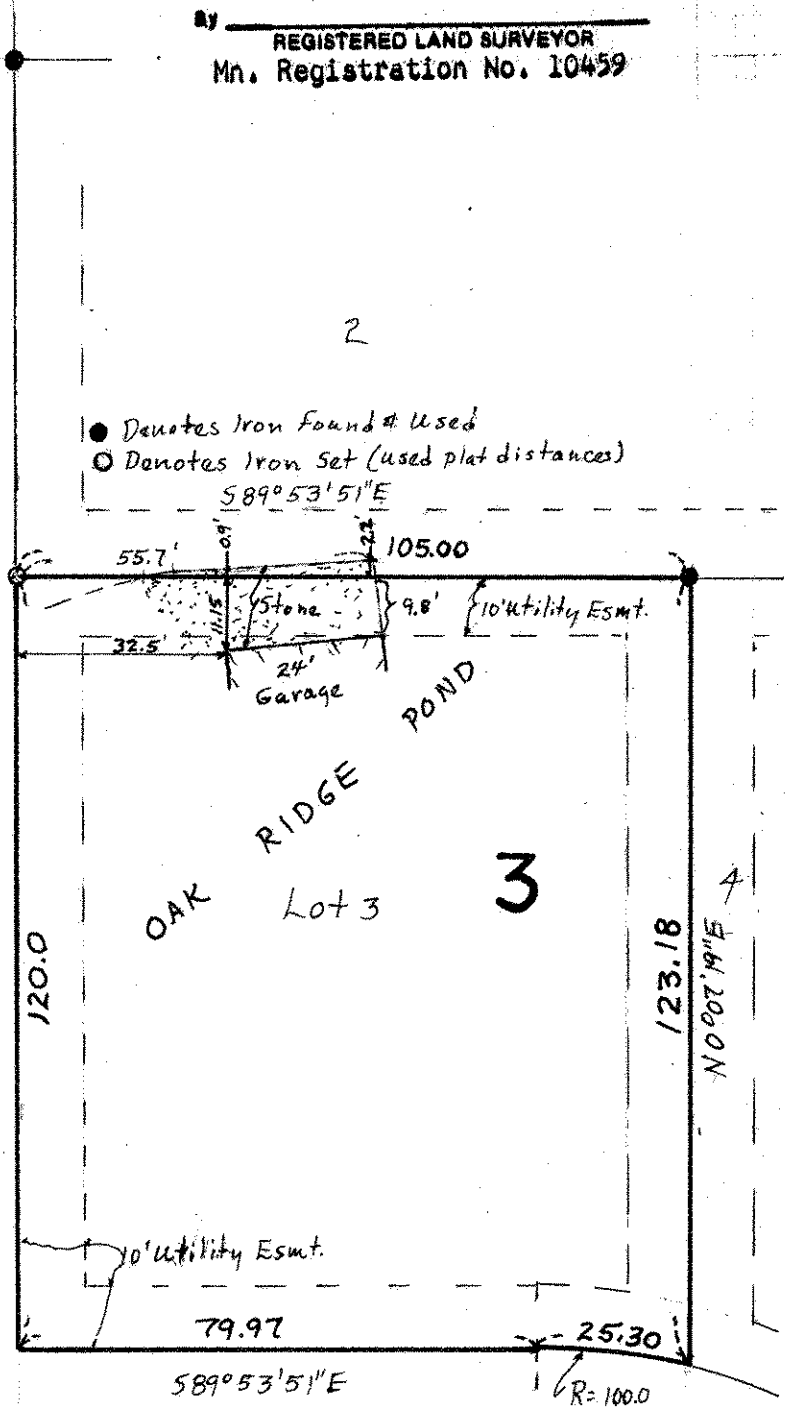

● Denotes Iron Found & Used  
 ○ Denotes Iron Set (used plat distances)  
 589°53'51"E

LAKEVIEW AVE.