

SE 1/4 10 30 22

Certificate
of Survey

From the office of
GEORGI-SCHMIDT & ASSOC. INC.
3092 No. Lexington Ave., Roseville, Mn. 55113
LAND SURVEYING
483-4408

I Hereby Certify that this plat shows a survey made by me of the property described on this plat, and that the corners are correctly placed as shown,

"House Location"

Job Number: 1746

Surveyed For Jack Nuebel

Date 2/15/85

Scale 1" = 30'

By _____
REGISTERED LAND SURVEYOR

Description:

Lot 4, Block 1,
Fernbrook Second Addition
Ramsey County, Minnesota

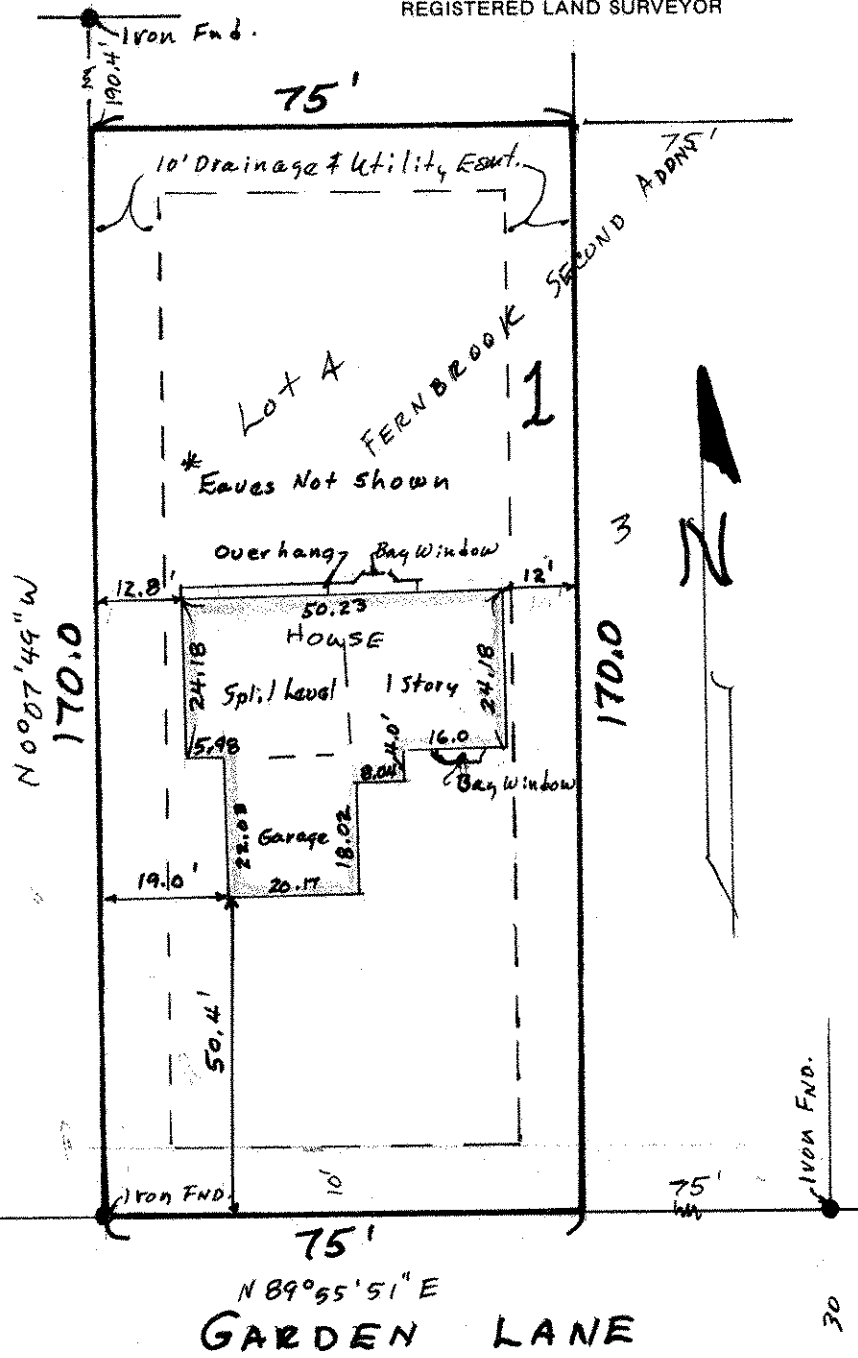

* Distance & Clearances shown to
Wood above foundation.

30

30

62