

NW 35 30 22

Certificate of Survey

From the office of
GEORGI-SCHMIDT & ASSOC. INC.
3092 No. Lexington Ave., Roseville, Mn. 55113
LAND SURVEYING
483-4408

I Hereby Certify that this plat shows a survey made by me of the property described on this plat, and that the corners are correctly placed as shown, and that all locations have been correctly shown.

Job Number: 296

Surveyed For Esther Palm

Date May 1979

Scale 1"=60'

By Donald W. Schmitt
REGISTERED LAND SURVEYOR

Description:

(North line Section 35)

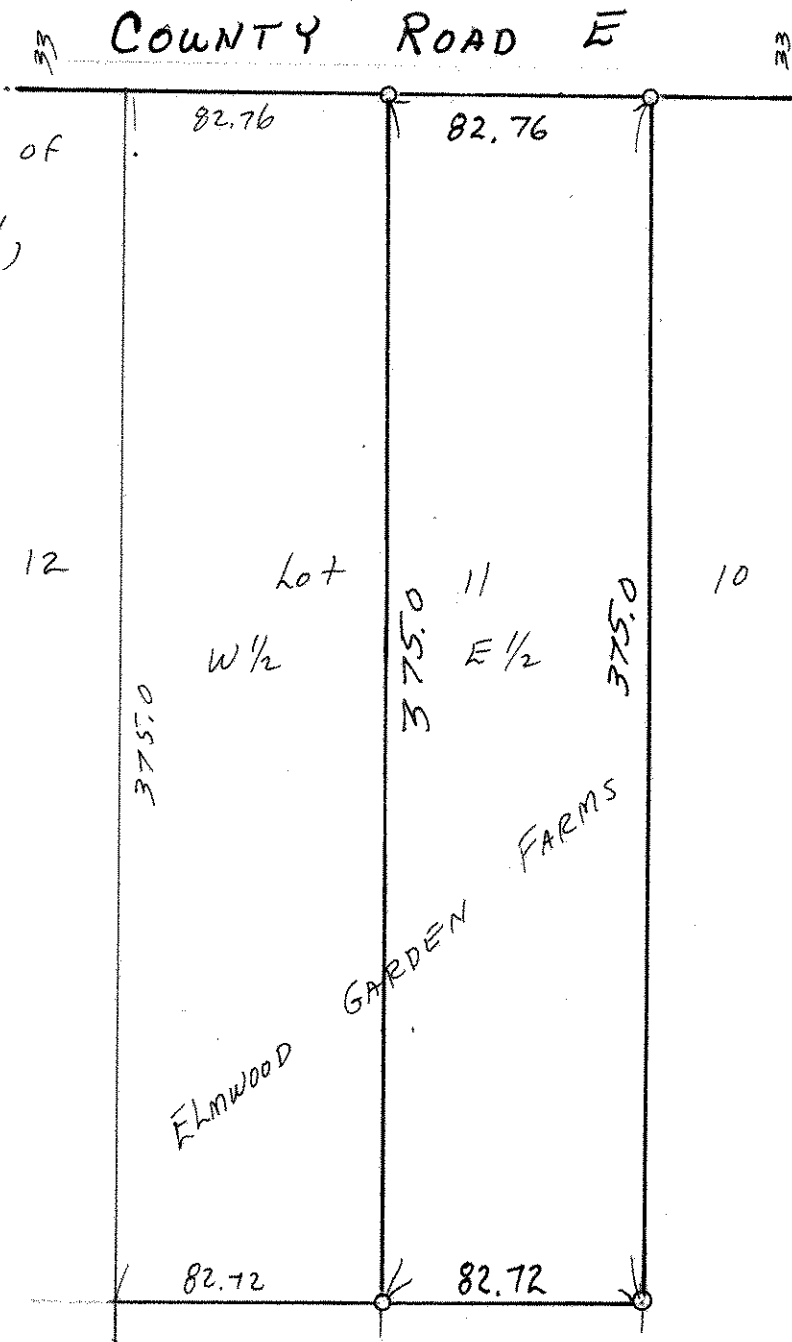

The North 375.0 Feet of
the East 1/2 of Lot 11,
Elmwood Garden Farms.

Ramsey County, MN.