

# Certificate of Survey

From the office of  
**GEORGI-SCHMIDT & ASSOC. INC.**  
 3092 No. Lexington Ave., Roseville, Mn. 55113  
 LAND SURVEYING  
 483-4408

I Hereby Certify that this plat shows a survey made by me of the property described on this plat, and that the corners are correctly placed as shown, and that all locations have been correctly shown.

Job Number: 296

Surveyed For Esther Palm

Date April 1979

Scale 1"=60'

By Arnold W. Schmidt  
 REGISTERED LAND SURVEYOR

Description:

That part of the West  $\frac{1}{2}$  of Lot 11, Elmwood Garden Farms lying Northerly of the South 345.85 feet thereof and Southerly of a line run 30 feet Southeasterly of and parallel to the following described centerline of a 60 foot roadway and utility easement:

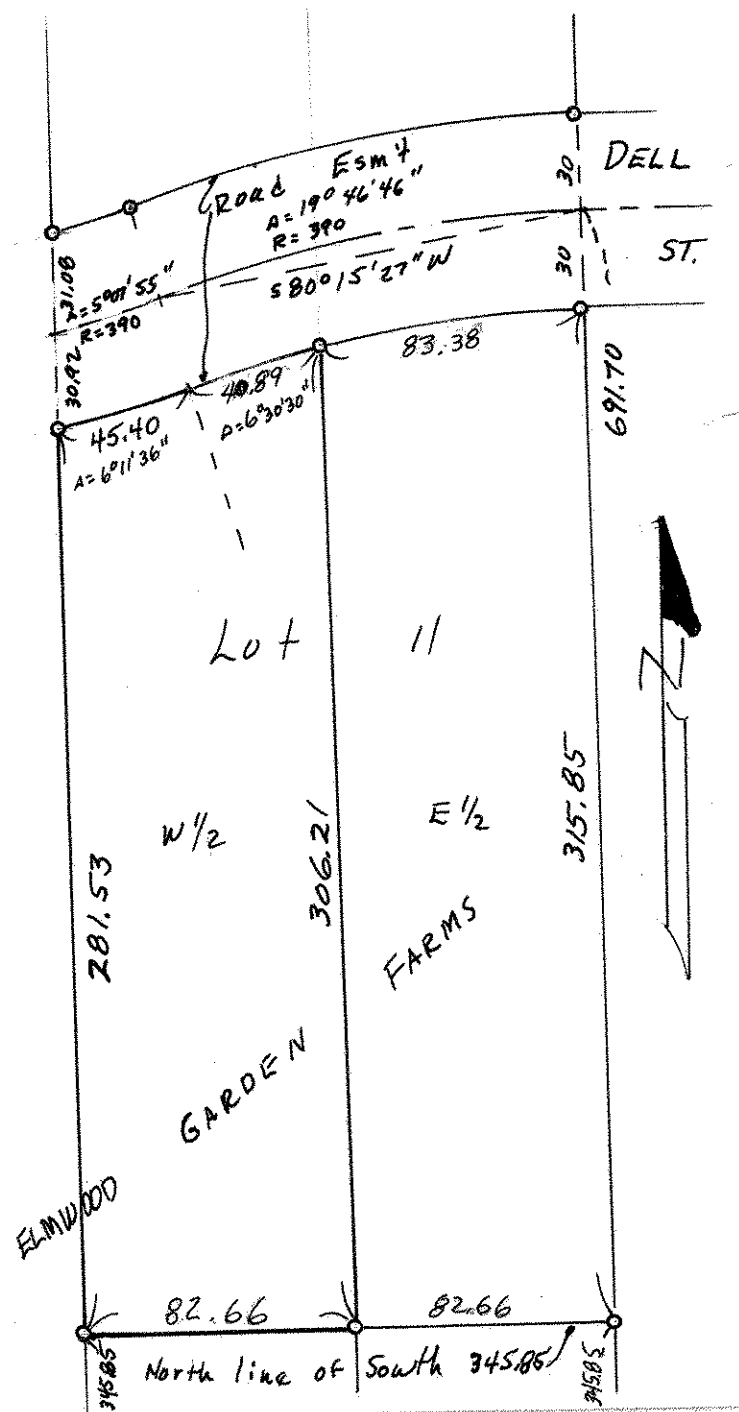

○ Denotes Iron Monument Set