

FROM THE OFFICE OF

CHARLES O. GEORGI COMPANY

2215 West County Road B

Saint Paul 13, Minnesota

REGISTERED CIVIL ENGINEER AND LAND SURVEYOR

**Certificate
of Survey**

I Hereby Certify that this plat shows a survey made by me of the property described on this plat, and that the corners are correctly placed as shown, and that all locations have been correctly shown.

Surveyed For W. F. STENGER

Date October 1959

Scale 1"=100'

By Charles O. Georgi
REGISTERED LAND SURVEYOR

Description:

That part of the South 1/4 of Section 32, T30N, R22W, particularly described as follows: Commencing at a point 416.25 feet south and 1240 feet West of the East Qtr. Corner of said Section 32, thence West 1577.71 feet, parallel to the East and West Qtr. line of said Section 32, to the center of the road, thence Southwesterly along the centerline of the road (Centerville Road) a distance of 519.4 feet to the point of beginning, thence continue Southwesterly along the said centerline a distance of 26.6 feet, thence East parallel to the South line of said Section 32 a distance of 167.54 feet, thence Northwesterly a distance of 152.9 feet to the point of beginning; subject to Centerville Road.

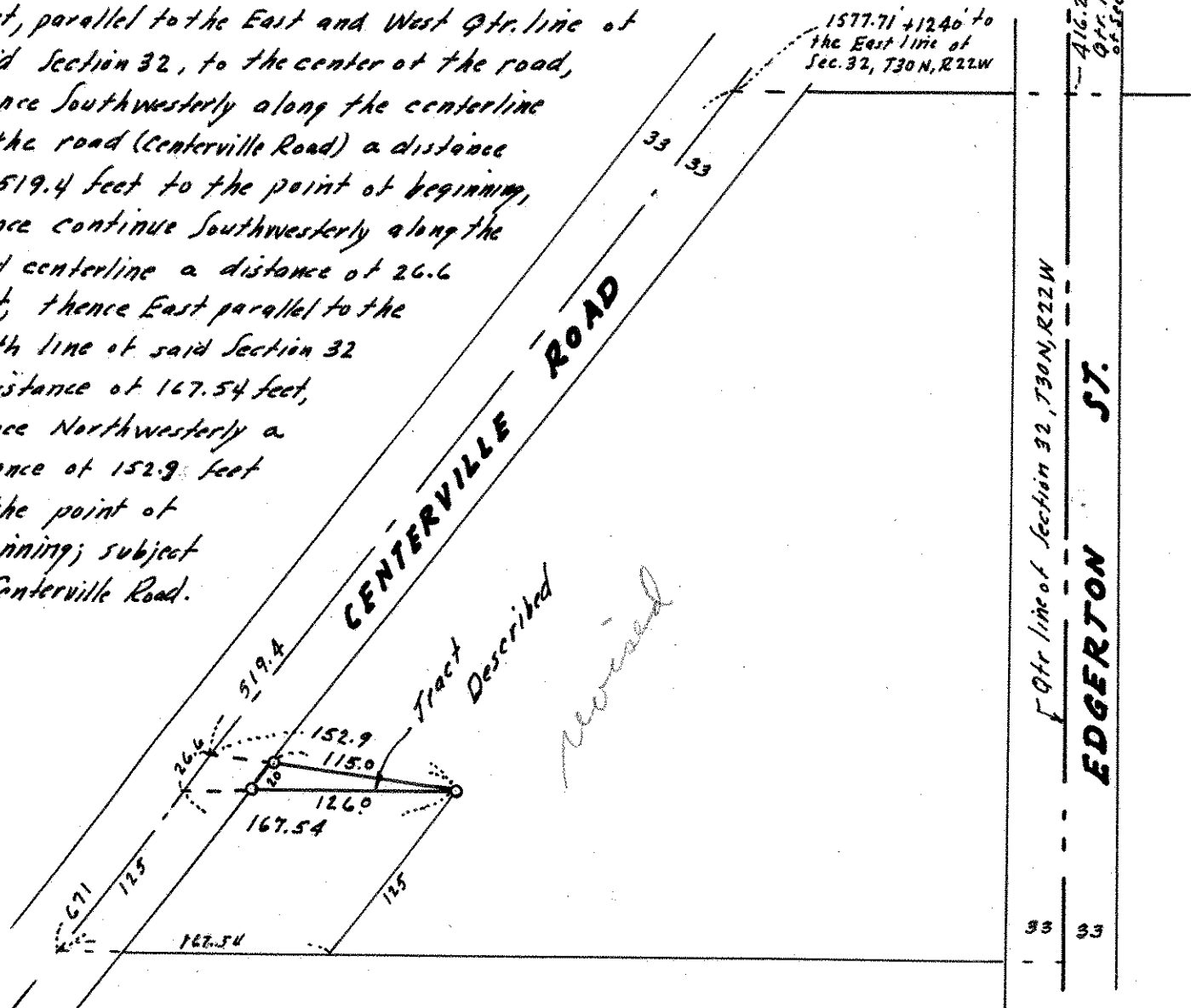

o Denotes Iron Monument.