

FROM THE OFFICE OF

**CHARLES O. GEORGI COMPANY**

2215 West County Road B

Saint Paul 13, Minnesota

REGISTERED CIVIL ENGINEER AND LAND SURVEYOR



**Certificate  
of Survey**

I Hereby Certify that this plat shows a survey made by me of the property described on this plat, and that the corners are correctly placed as shown, and that all locations have been correctly shown.

Surveyed For W. F. STENGER  
 Date October 1959  
 Scale 1" = 100

By Charles O. Georgi  
 REGISTERED LAND SURVEYOR

Description:

All that part of the SW 1/4 of Section 32, T30N, R22W described as follows: Commencing at a point on the North-South Quarter line of said Section 32, distant 666.16 feet south of the center of said Section 32, thence West at right angles a distance of 168 feet, to the point of beginning, thence Northeastly by a deflection angle of 103° 38 1/2' to the right a distance of 116.69 feet, thence Northwestly by a deflection angle of 91° 21 1/2' to the left a distance of 145.65 feet to a point on the centerline of Centerville Road, thence Southwestly along the centerline of Centerville Road a distance of 69.02 feet, thence Southeastly a distance of 180.10 feet to the point of beginning; subject to Centerville Road.

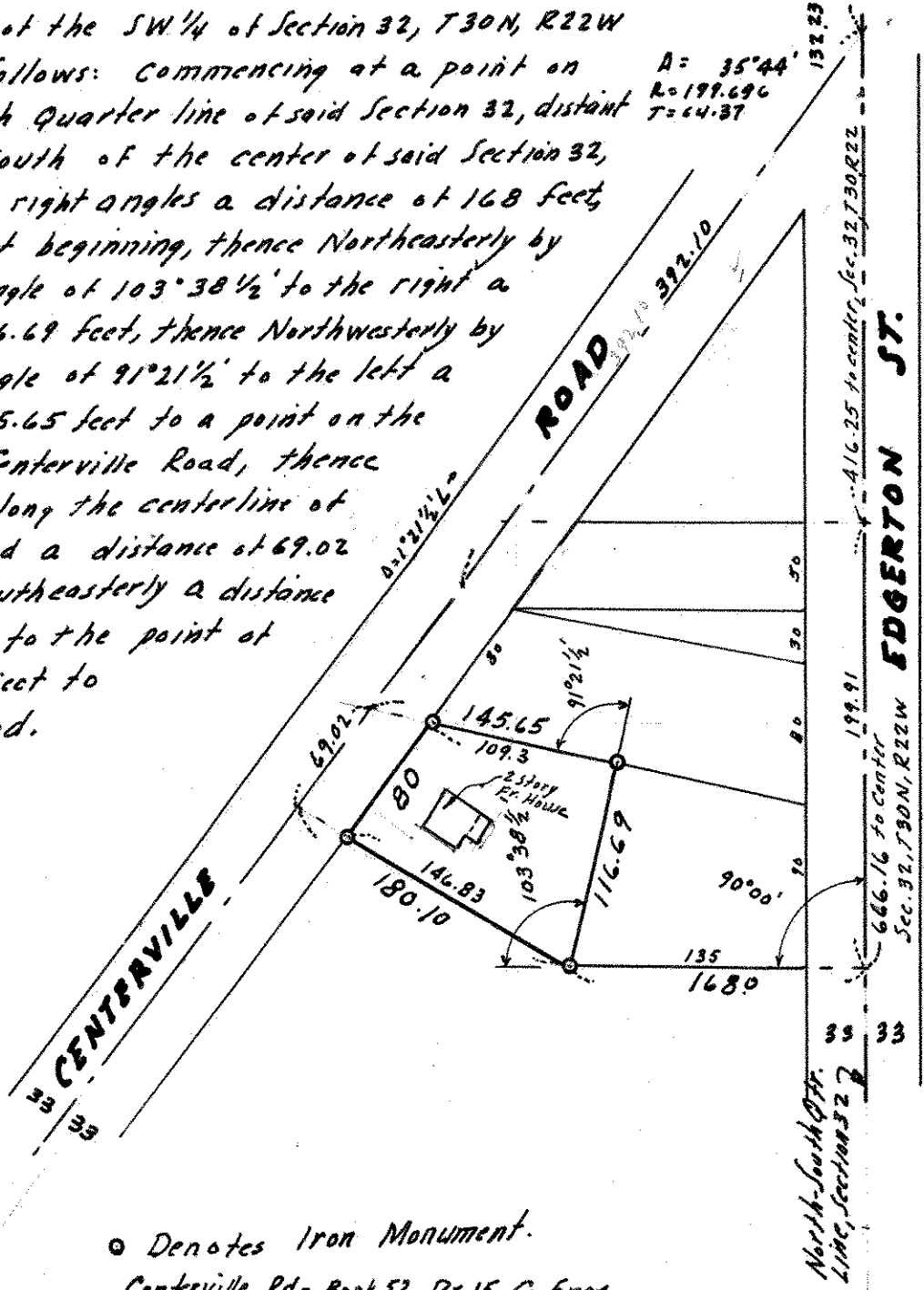

o Denotes Iron Monument.  
 Centerville Rd - Book 52 Dr 15 Co. Engr.