

FROM THE OFFICE OF

CHARLES O. GEORGI COMPANY

2215 West County Road B

Saint Paul 13, Minnesota

REGISTERED CIVIL ENGINEER AND LAND SURVEYOR

**Certificate
of Survey**

I Hereby Certify that this plat shows a survey made by me of the property described on this plat, and that the corners are correctly placed as shown, and that all locations have been correctly shown.

Surveyed For Wm. Stenger

Date June 1958

Scale 1" = 100'

By Charles O. Georgi
REGISTERED LAND SURVEYOR

Description:

That part of the South 1/2 of Section 32, T30, R22 particularly described as follows: Commencing at a point 416.25 feet South and 1240 feet West of the East Qtr. Corner of said Section 32, thence West 1577.71 feet, parallel to the East and West Qtr. line of said Section 32, to the center of the road, thence Southwesterly along the centerline of the road 671 feet to the point of beginning of a tract here below described; thence East, parallel to the South line of said Section 32, a distance of 167.54 feet; thence Northeasterly, parallel to aforesaid road, a distance of 125 feet, thence West, parallel to the South line of said Section 32, a distance of 167.54 feet, thence Southwesterly along aforesaid road a distance of 125 feet to the point of beginning; Subject to easements shown.

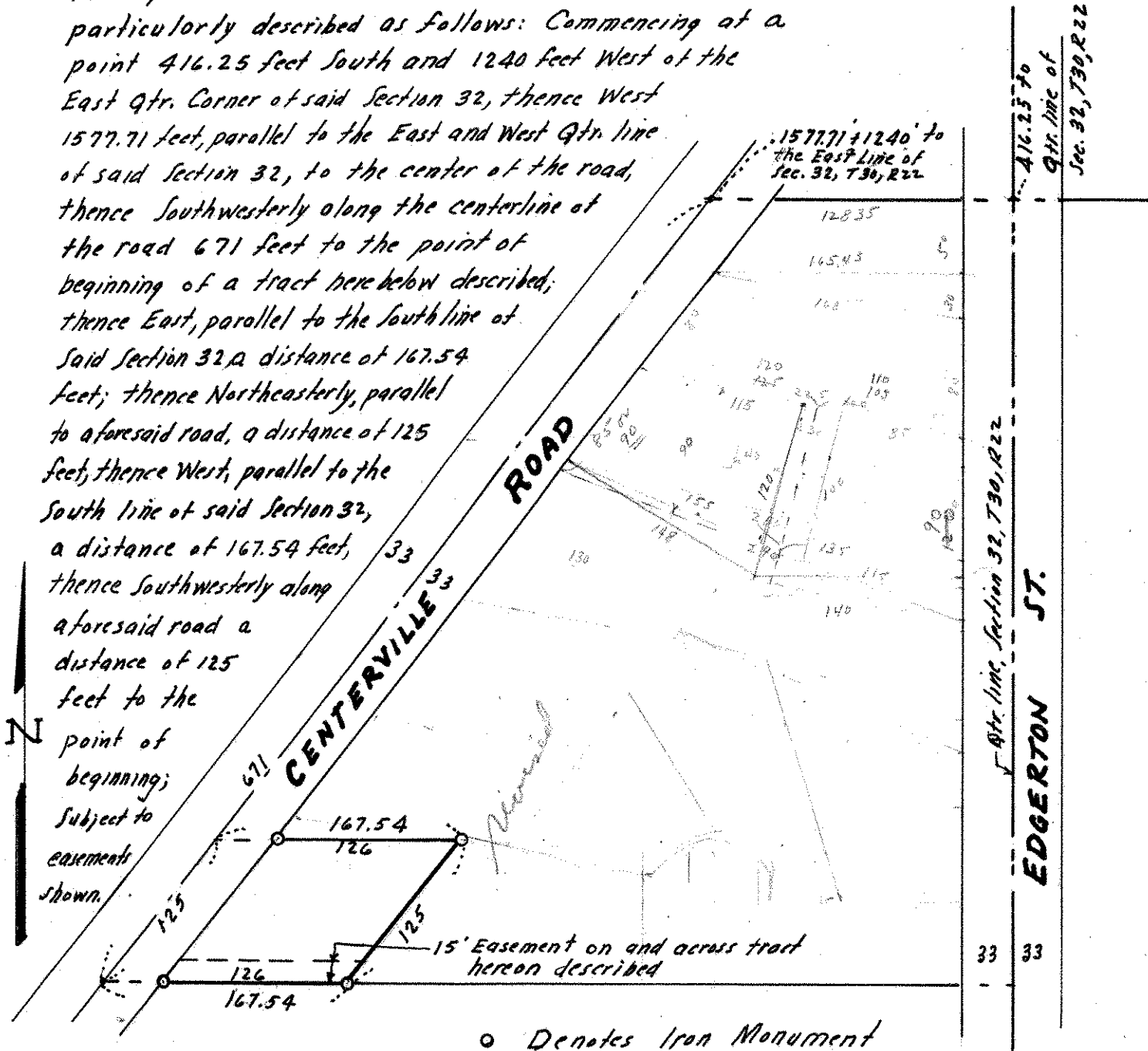

o Denotes Iron Monument