

Certificate of Survey

From the office of
GEORGI-SCHMIDT & ASSOC. INC.
3092 No. Lexington Ave., Roseville, Mn. 55113
LAND SURVEYING
483-4408

I Hereby Certify that this plat shows a survey made by me of the property described on this plat, and that the corners are correctly placed as shown, and that all locations have been correctly shown.

Job Number: 979

Surveyed For Bruce Muler

Date June 1981

Scale 1" = 50'

By Ronald W Schmidt
REGISTERED LAND SURVEYOR

Description:

Lot 10
Block 4
Minnesota Realty Co.'s Owasso
Ramsey County, Minn.

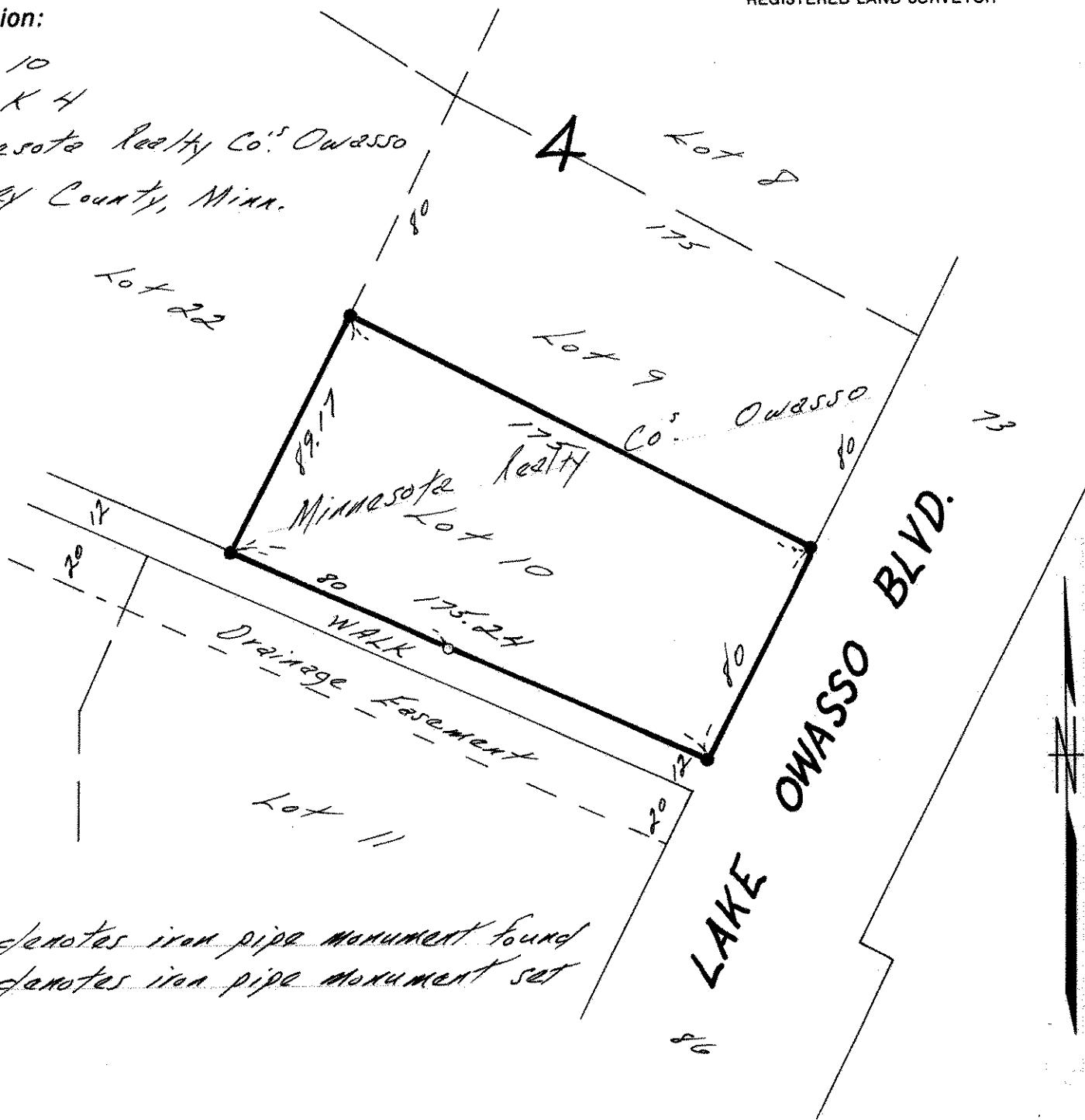

- denotes iron pipe monument found
- denotes iron pipe monument set