

FROM THE OFFICE OF

# CHARLES O. GEORGI COMPANY

2215 West County Road B

Saint Paul 13, Minnesota

REGISTERED CIVIL ENGINEER AND LAND SURVEYOR



## Certificate of Survey

I Hereby Certify that this plat shows a survey made by me of the property described on this plat, and that the corners are correctly placed as shown, and that all locations have been correctly shown.

Surveyed For Leonard L. Moeller

Date..... July 1963

Scale..... 1" = 50'

By Charles O. Georgi  
REGISTERED LAND SURVEYOR

Description:

The West 75 feet of the East 105 feet of the SW 1/4 of the NW 1/4 of the NE 1/4 of Section 10, T29N, R23W, except the North 200 feet and except the South 280 feet.

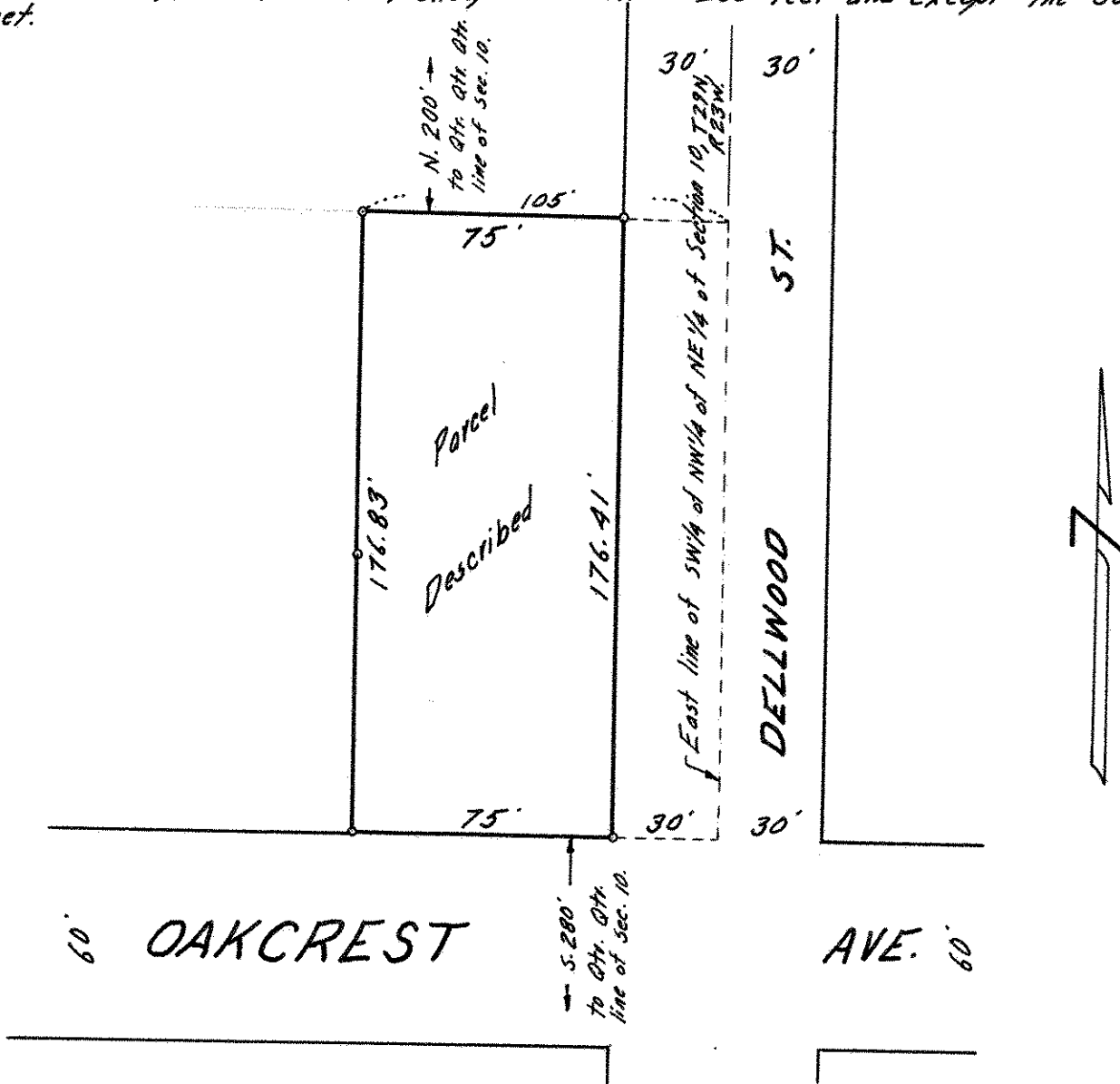

o Denotes Iron Monument