

FROM THE OFFICE OF

**CHARLES O. GEORGI COMPANY**

2215 West County Road B

Saint Paul 13, Minnesota

REGISTERED CIVIL ENGINEER AND LAND SURVEYOR

**Certificate  
of Survey**

I Hereby Certify that this plat shows a survey made by me of the property described on this plat, and that the corners are correctly placed as shown, and that all locations have been correctly shown.

Surveyed For Parranto Bros. Realty Co.Date June 1965Scale 1" = 400'

By Charles O. Georgi  
REGISTERED LAND SURVEYOR

**Description:**

The Easterly 669.13 feet of the North 250.80 feet of the NE $\frac{1}{4}$  of the SW $\frac{1}{4}$  of Section 9, T29N, R23W, and the Easterly 669.13 feet of that part of the SE $\frac{1}{4}$  of the NW $\frac{1}{4}$  of said Section 9 lying southerly of the southerly line of County Road B-2. Subject to Fairview Ave.

(This contains 7.998 Acres more or less excluding Fairview Ave.)

The North 250.80 feet of the NE $\frac{1}{4}$  of the SW $\frac{1}{4}$  of Section 9, T29N, R23W, except the Easterly 669.13 feet thereof, and that part of the SE $\frac{1}{4}$  of the NW $\frac{1}{4}$  of said Section 9 lying southerly of the southerly line of County Road B-2 except the Easterly 669.13 feet thereof.

(This contains 11.086 Acres more or less)

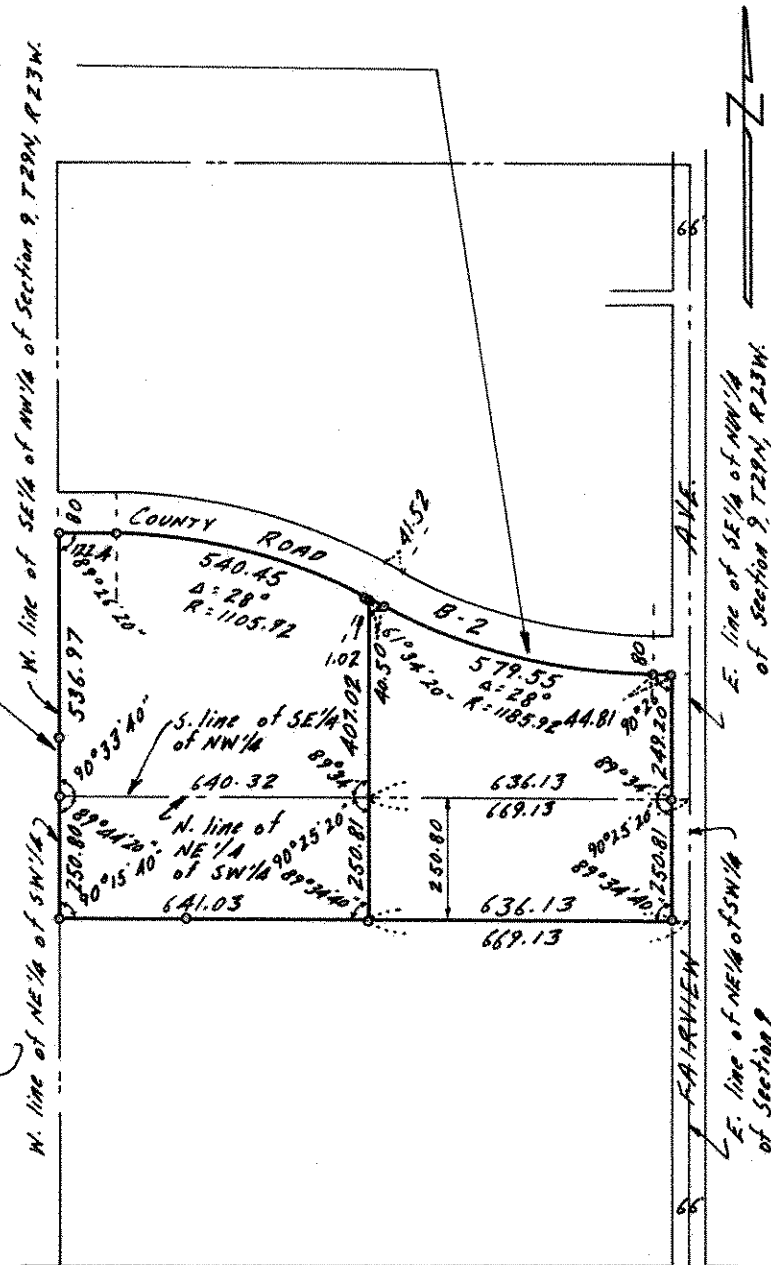

o Denotes Iron Monuments

HIGHWAY No. 36