

FROM THE OFFICE OF

CHARLES O. GEORGI COMPANY

2215 West County Road B

Saint Paul, Minnesota 55113

REGISTERED CIVIL ENGINEER AND LAND SURVEYOR

Certificate of Survey

I Hereby Certify that this plat shows a survey made by me of the property described on this plat, and that the corners are correctly placed as shown, and that all locations have been correctly shown.

Surveyed For..... *Parrante Bros.*Date..... *July 1968*Scale..... *1" = 200'*

By.....

Charles O. Georgi
REGISTERED LAND SURVEYOR

Description:

The South 30 feet of the North 296 feet of the East 410 of the SE 1/4 of the NW 1/4 of Section 9, T29N, R23W, subject to Fairview Ave. over the East 33 feet thereof and subject to a road easement (Doc. No. 220 885) over the West 20 feet of the East 53 feet thereof.

Also

The South 309.04 feet of the North 375.04 feet of the West 480 feet of the East 890 feet of the SE 1/4 of the NW 1/4 of Section 9, T29N, R23W

All contains 3.689 Acres, more or less

Note: 0.023 Acres more or less,
15' within the 33 feet
for Fairview Ave.

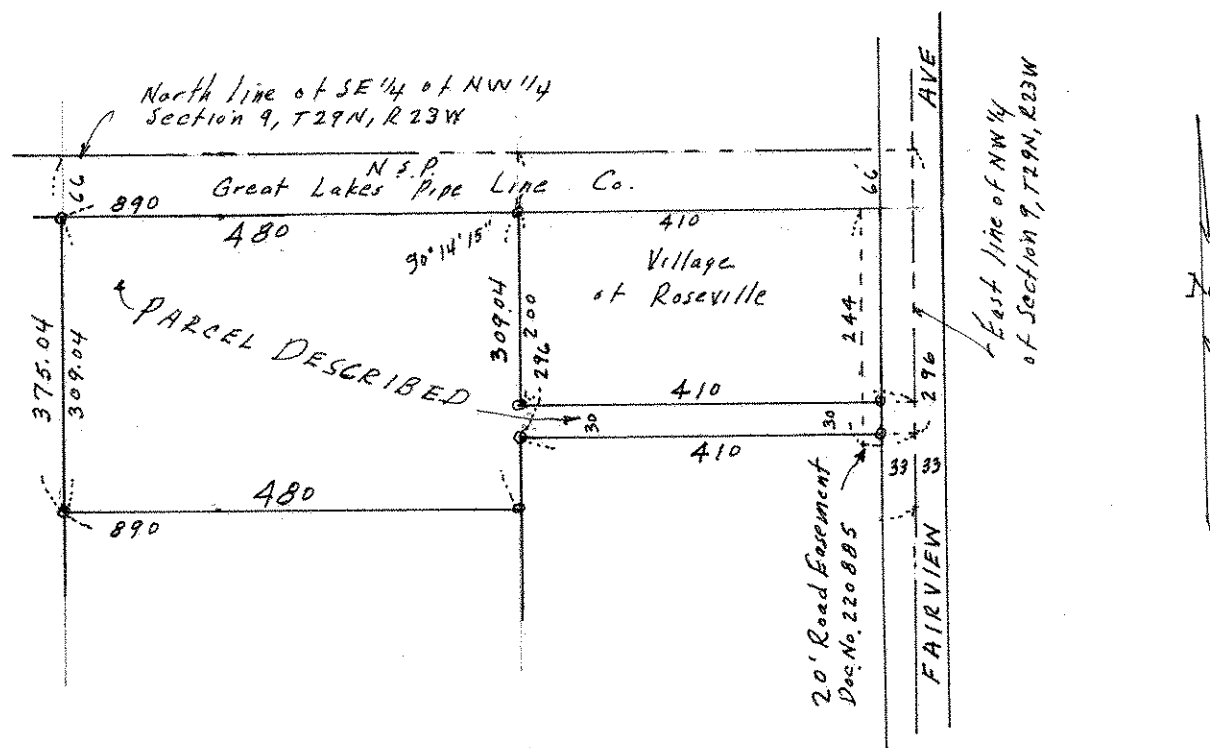

o Denotes Iron Monument.