

FROM THE OFFICE OF

**CHARLES O. GEORGI COMPANY**

2215 West County Road B

Saint Paul, Minnesota 55113

REGISTERED CIVIL ENGINEER AND LAND SURVEYOR

**Certificate  
of Survey**

I Hereby Certify that this plat shows a survey made by me of the property described on this plat, and that the corners are correctly placed as shown, and that all locations have been correctly shown.

Surveyed For Parranto Bros. Realty Co.

Date June 1967

Scale 1" = 200'

By Charles O. Georgi  
REGISTERED LAND SURVEYOR

**Description:**

The East 410 feet of the SE  $\frac{1}{4}$  of the NW  $\frac{1}{4}$  of Section 9, T29N, R23W lying North of the Northerly line of County Road B-2 except the North 720 feet thereof.  
Subject to Fairview Ave.  
Contains 2.182 Acres, more or less. (excluding Fairview Ave)

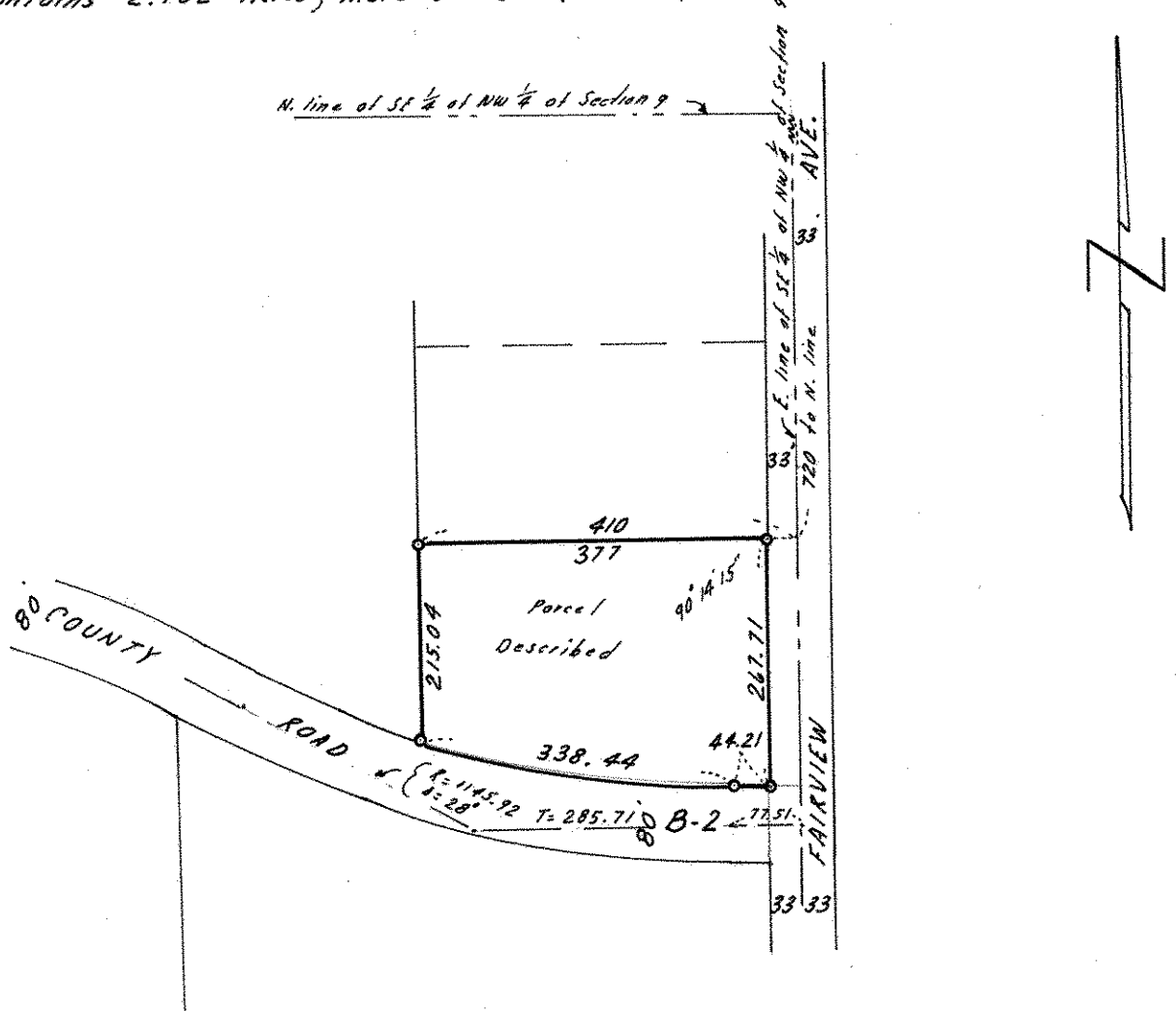

o Denotes Iron Monument