

FROM THE OFFICE OF

CHARLES O. GEORGI COMPANY

2215 West County Road B

Saint Paul 13, Minnesota

REGISTERED CIVIL ENGINEER AND LAND SURVEYOR

Certificate of Survey

I Hereby Certify that this plat shows a survey made by me of the property described on this plat, and that the corners are correctly placed as shown, and that all locations have been correctly shown.

Surveyed For Parranto Bros. Realty Co.

Date April 1964

Scale 1" = 100'

By Charles O. Georgi
REGISTERED LAND SURVEYOR

Description:

The South 212 feet of the North 508 feet of the East 410 feet of the SE 1/4 of the NW 1/4 of Section 9, T29N, R23W.
Subject to Fairview Ave. Subject to Utility Esmt.

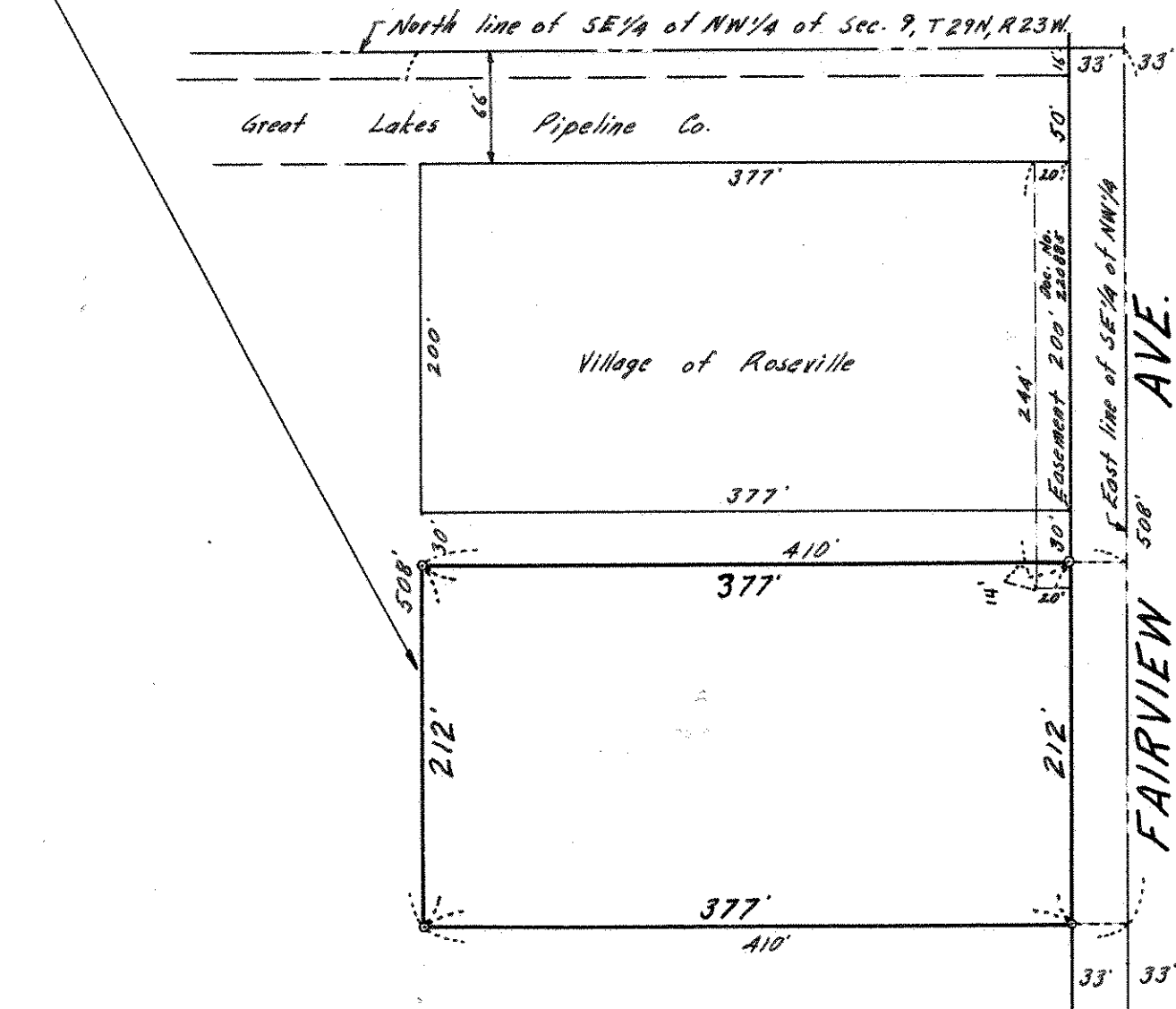

o Denotes Iron Monument