

**Certificate
of Survey**

From the office of
GEORGI-SCHMIDT & ASSOC. INC.
3092 No. Lexington Ave., Roseville, Mn. 55113
LAND SURVEYING
483-4408

I Hereby Certify that this plat shows a survey made by me of the property described on this plat, and that the corners are correctly placed as shown, and that all locations have been correctly shown.

Job Number: 320

Surveyed For J.E. Parranto Inc.

Date 5/2/79

Scale 1"=30'

By Donald W. Schmidt
REGISTERED LAND SURVEYOR

Description:

Lot 2, Block 1, Parranto First Addition

Ramsey County, Minnesota

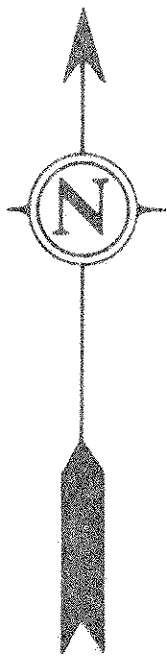

60 COUNTY ROAD C² 60

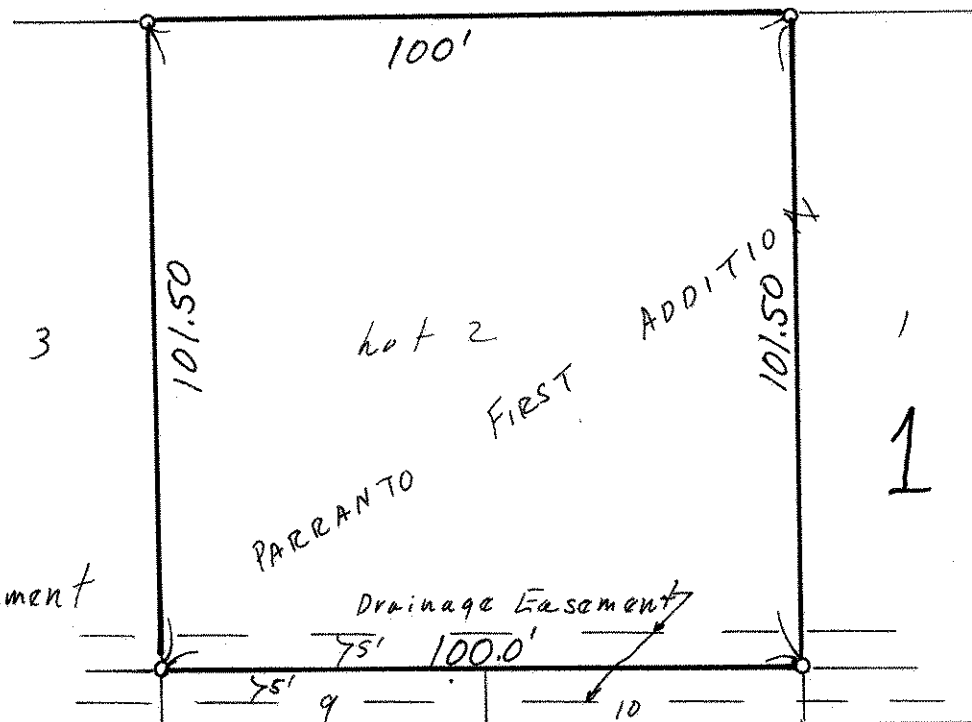

O Denotes Iron Monement