

FROM THE OFFICE OF

CHARLES O. GEORGI COMPANY

2215 West County Road B

Saint Paul 13, Minnesota

REGISTERED CIVIL ENGINEER AND LAND SURVEYOR

Certificate of Survey

I Hereby Certify that this plat shows a survey made by me of the property described on this plat, and that the corners are correctly placed as shown, and that all locations have been correctly shown.

Surveyed For *Mr. & Mrs. ARTHUR V. NELSON*

Date *October 1959*

Scale *1" = 50'*

By *Charles O. Georgi*
REGISTERED LAND SURVEYOR

Description:

*Lot 2
Block 1
ARLINGTON RIDGE*

Note: When Conc. walk along Mackubin St was laid, lot irons appear disturbed and overlaid with concrete, however no excess or shortage was found in the overall block and plat. Rear lot irons are in place and are correct, and plot angles are as shown and verify the survey.

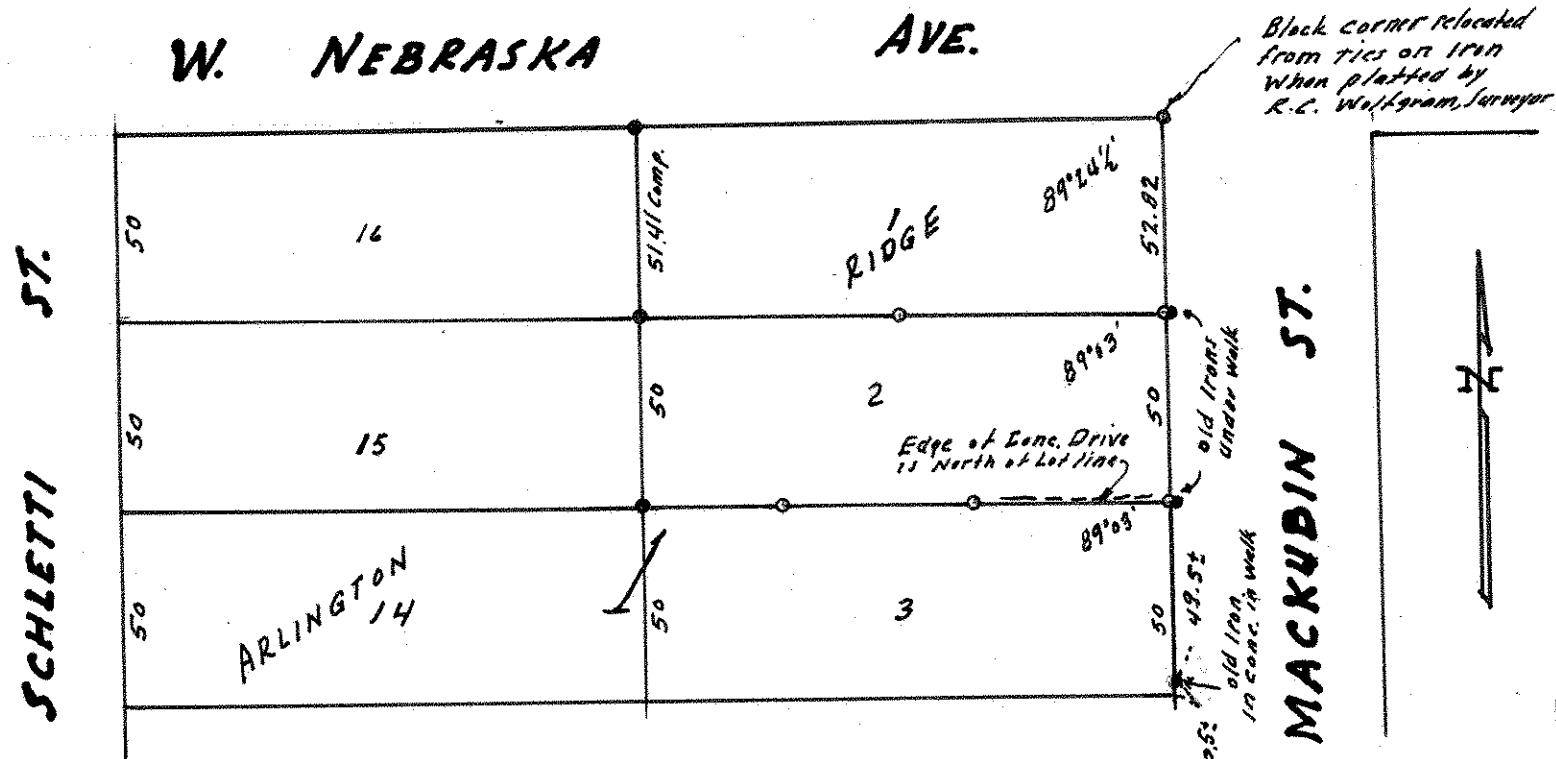

- Denotes Iron Monument in place
- Denotes Iron Monument set