

**Certificate
of Survey**

From the office of
GEORGI-SCHMIDT & ASSOC. INC.
 3092 No. Lexington Ave., Roseville, Mn. 55113
 LAND SURVEYING
 483-4408

I Hereby Certify that this plat shows a survey made by me of the property described on this plat, and that the corners are correctly placed as shown.

Job Number: 1345

Surveyed For SCOTT NELSON

Date 3/22/83

Scale 1" = 40'

By Donald W. Schmitt
 REGISTERED LAND SURVEYOR

Description:

The East 1/2 of Lots 16 and 17, Block 2, Hamm's Rearrangement.
 Ramsey County, Minnesota

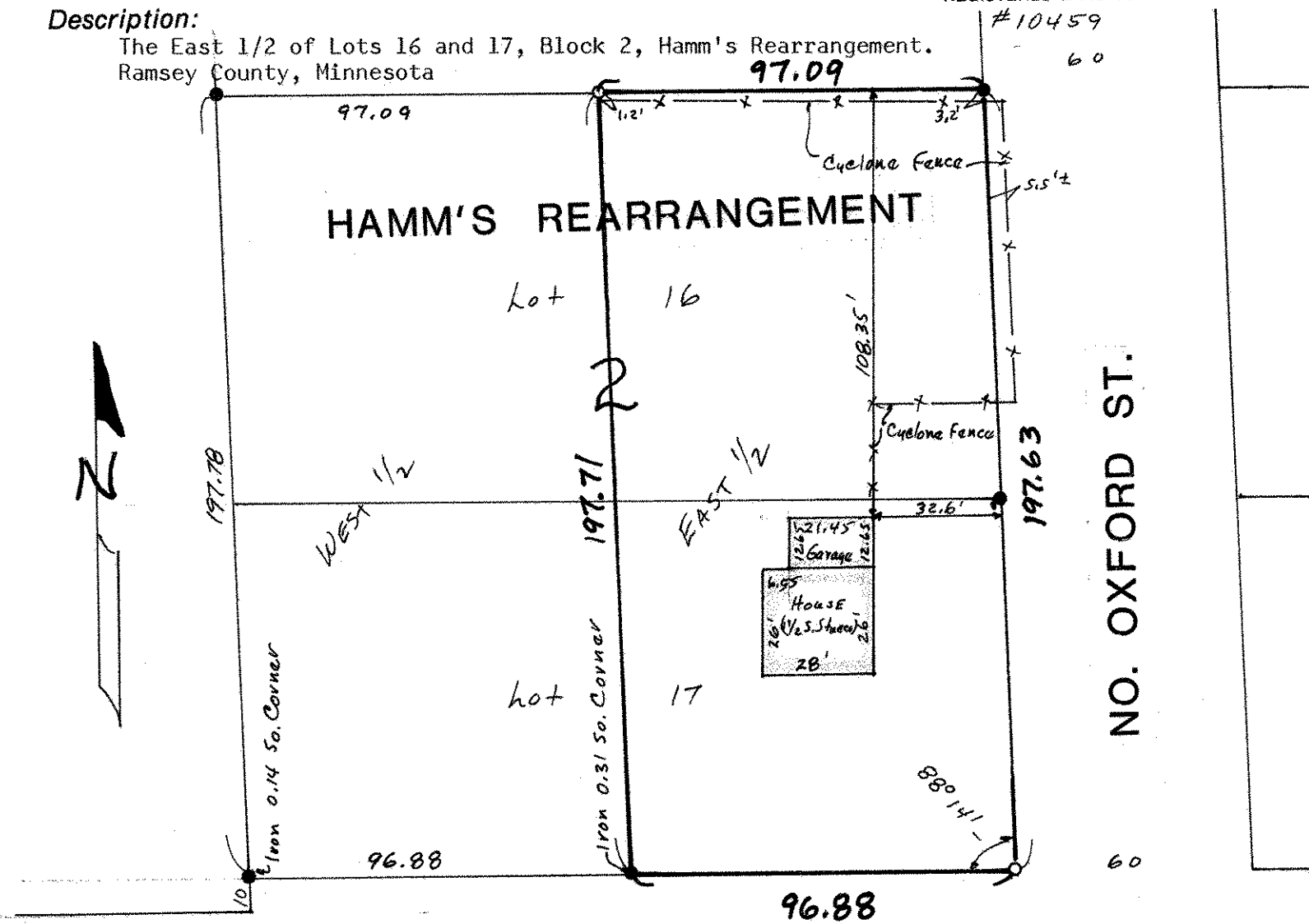

○ Denotes Iron Pipe Monument Set
 ● Denotes Iron Found in place & Verified

South line of Section 11-29-23

33

COUNTY ROAD 'B'

33