

FROM THE OFFICE OF

CHARLES O. GEORGI COMPANY

2215 West County Road B

Saint Paul, Minnesota 55113

REGISTERED CIVIL ENGINEER AND LAND SURVEYOR



Certificate of Survey

I Hereby Certify that this plat shows a survey made by me of the property described on this plat, and that the corners are correctly placed as shown, and that all locations have been correctly shown.

Surveyed For Ray L. Owen

Date August 1968

Scale 1" = 30'

By Charles O. Georgi
REGISTERED LAND SURVEYOR

Description:

Lot 13,
Block 11,
Fernwood Terrace No. 5

Note:

Lot 16, Block 11, Fernwood Terrace Plat 5
was corrected by J.J. Welch, original surveyor
to have frontage of 86.7 feet, which was shown
as 84.7 feet. Survey made in accord therewith.



MERRILL ST.

60'

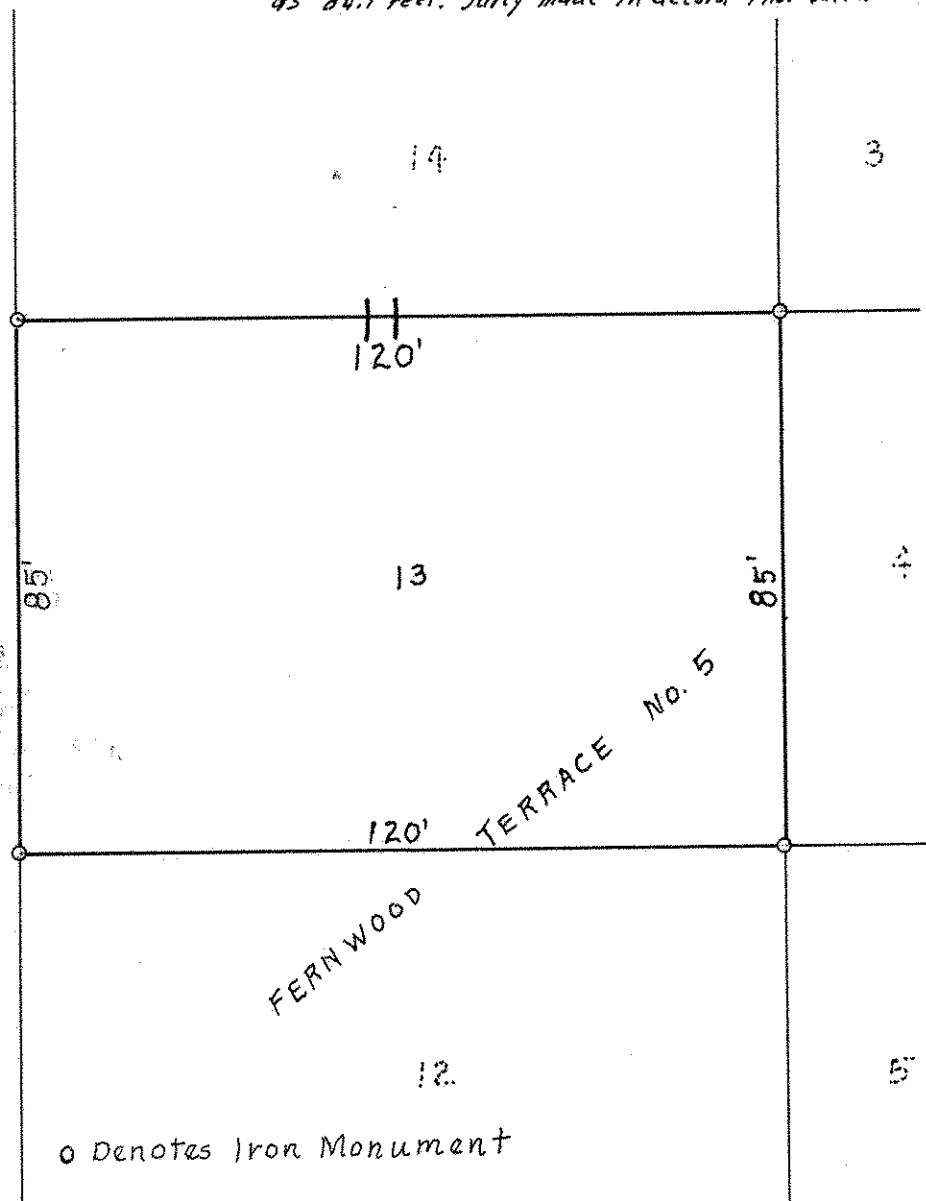

o Denotes Iron Monument