

**Certificate  
of Survey**

From the office of  
**GEORGI-SCHMIDT & ASSOC. INC.**  
3092 No. Lexington Ave., Roseville, Mn. 55113  
LAND SURVEYING  
483-4408

I Hereby Certify that this plat shows a survey made by me of the property described on this plat, and that the corners are correctly placed as shown,  
in accordance with the laws of the State of Minnesota.

Job Number: 1518

Surveyed For Barry O'meara

Date Nov. 28, 1983

Scale 1" = 30'

By Donald W. Schmidt  
REGISTERED LAND SURVEYOR  
#10459

**Description:**

Lots 7 and 8,  
Block 1,  
Parranto First Addition,  
Ramsey County, Minnesota.



FAIRVIEW

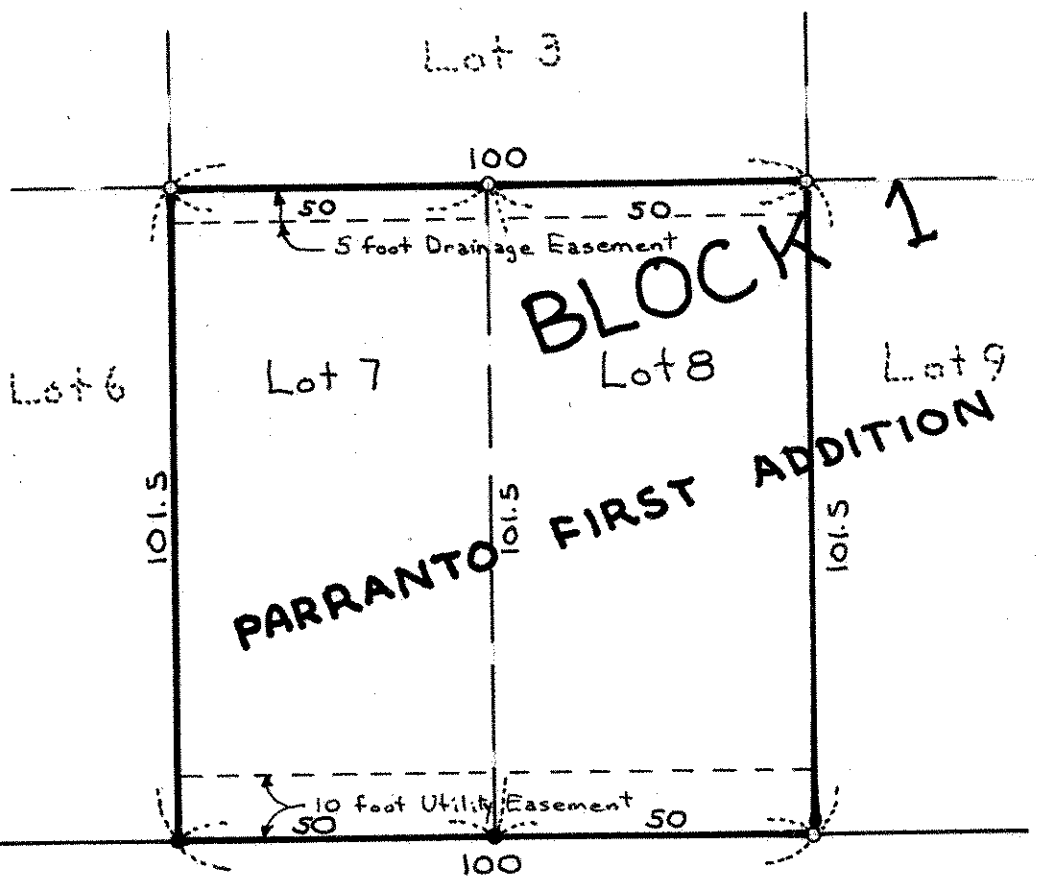

- Denotes Iron Set
  - Denotes Iron found
- Easements as per plat are shown

**CENTENNIAL DRIVE**

