

~ PLAT OF SURVEY ~

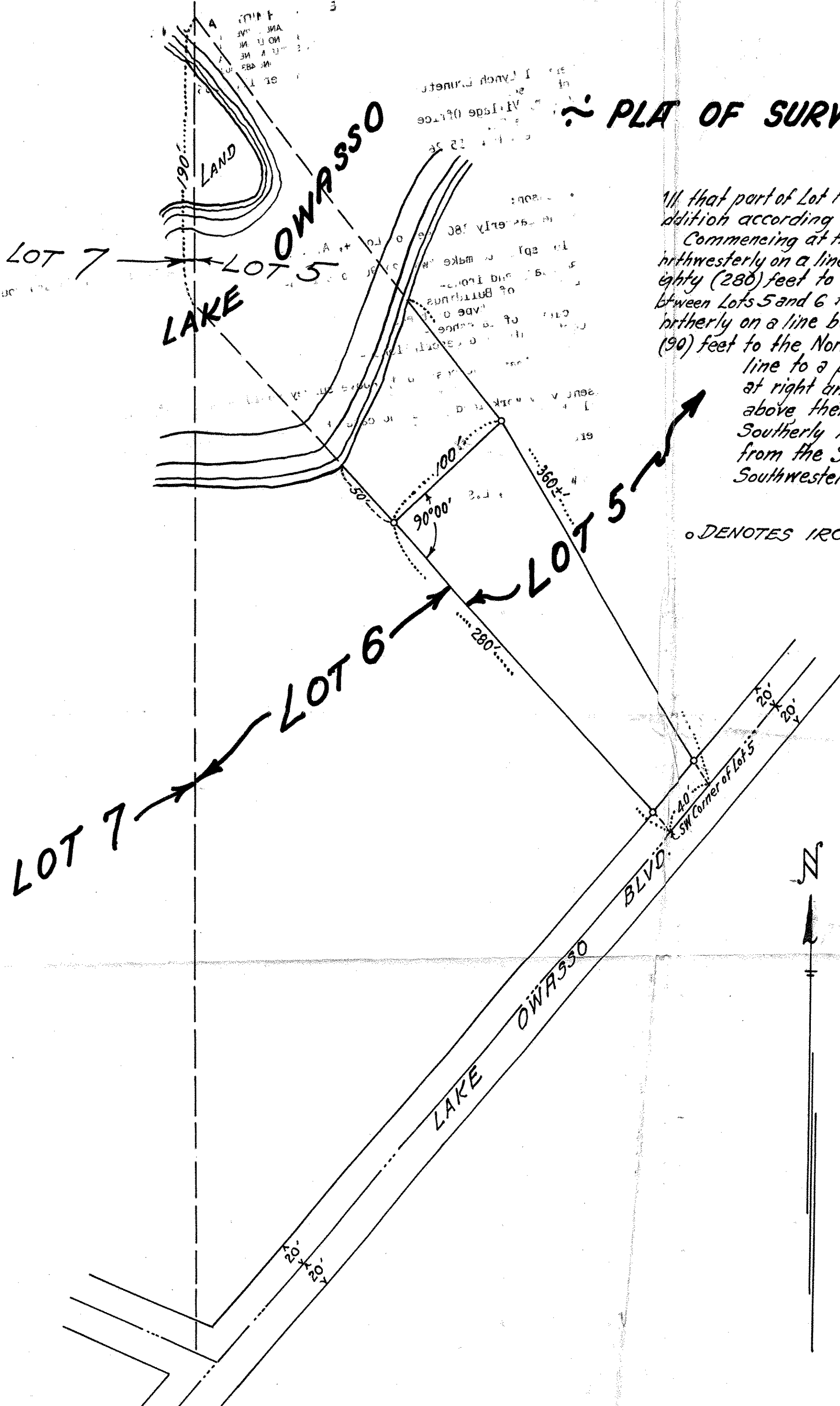

All that part of Lot Five (5), A.K. Barnum's Garden Lots addition according to the plat thereof described as follows:
 Commencing at the Southwesterly corner of Lot 5, thence northwesterly on a line between Lots 5 and 6 two hundred eighty (280) feet to a point, thence continuing on said line between Lots 5 and 6 to the Northwesterly corner of Lot 5, thence northerly on a line between Lots 5 and 7 one hundred ninety (190) feet to the Northerly corner of Lot 5, thence on a straight line to a point hundred (100) feet Northeasterly and at right angles from the 280 foot point mentioned above thence in a straight line to a point on the Southerly line of Lot 5 forty (40) feet Northeasterly from the Southwesterly corner thereof, thence Southwesterly on a line to the place of beginning.

o DENOTES IRON.

T. J. WELCH
 Registered Surveyor
 738 Surrey Ave.
 ST. PAUL, 6, MINN.
 TEL. PR 6-0640

SCALE: 1 INCH PER 60 FEET.

NOVEMBER 11, 1958
 June 1959