

FROM THE OFFICE OF

CHARLES O. GEORGI COMPANY

2215 West County Road B

Saint Paul, Minnesota 55113

REGISTERED CIVIL ENGINEER AND LAND SURVEYOR

**Certificate
of Survey**

I Hereby Certify that this plat shows a survey made by me of the property described on this plat, and that the corners are correctly placed as shown, and that all locations have been correctly shown.

Surveyed For Terry Strom

Date November, 1970

Scale 1" = 30'

By Charles O. Georgi
REGISTERED LAND SURVEYOR

Description:

Lot 15,
Block 3,
Garcelon's Addition to St. Paul,
Ramsey County, Minnesota.

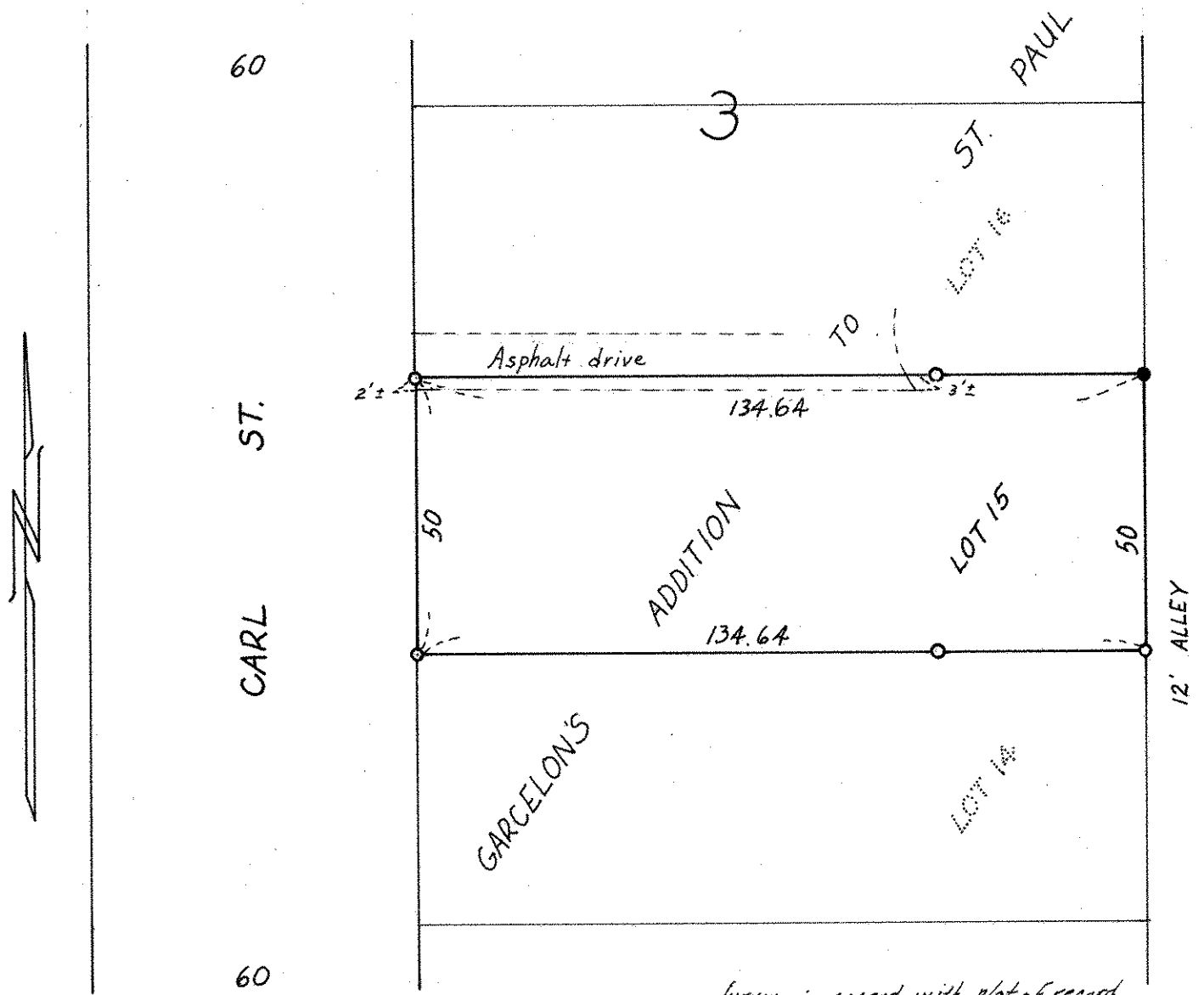

- Denotes Iron Pipe Monument
- Denotes Iron Pipe Monument found in place.

Survey in accord with plat of record and Quarter Section line thereon.