

FROM THE OFFICE OF

CHARLES O. GEORGI COMPANY

2215 West County Road B Saint Paul 13, Minnesota

REGISTERED CIVIL ENGINEER AND LAND SURVEYOR

Certificate of Survey

I Hereby Certify that this plat shows a survey made by me of the property described on this plat, and that the corners are correctly placed as shown, and that all locations have been correctly shown. *Rec-set Cor & desc. for 1365 Western.*

Surveyed For *Sullivan Const. Co.*

Date *April 1965* *April 1967 Set Corners for S 150' of N 456'*

Scale *1" = 100'*

By *Charles O. Georgi*
REGISTERED LAND SURVEYOR

Description: *390 W. Cottage Ave*
The North 150 feet of Lot 19,
Cottage Homes. Subject to Western Ave.

Description:
1365 Western Ave
The South 156 feet of the North
306 feet of Lot 19, Cottage Homes;
Subject to Western Ave.

Description:
The South 150 feet of the North
456 feet of Lot 19, Cottage Homes
subject to Western Ave

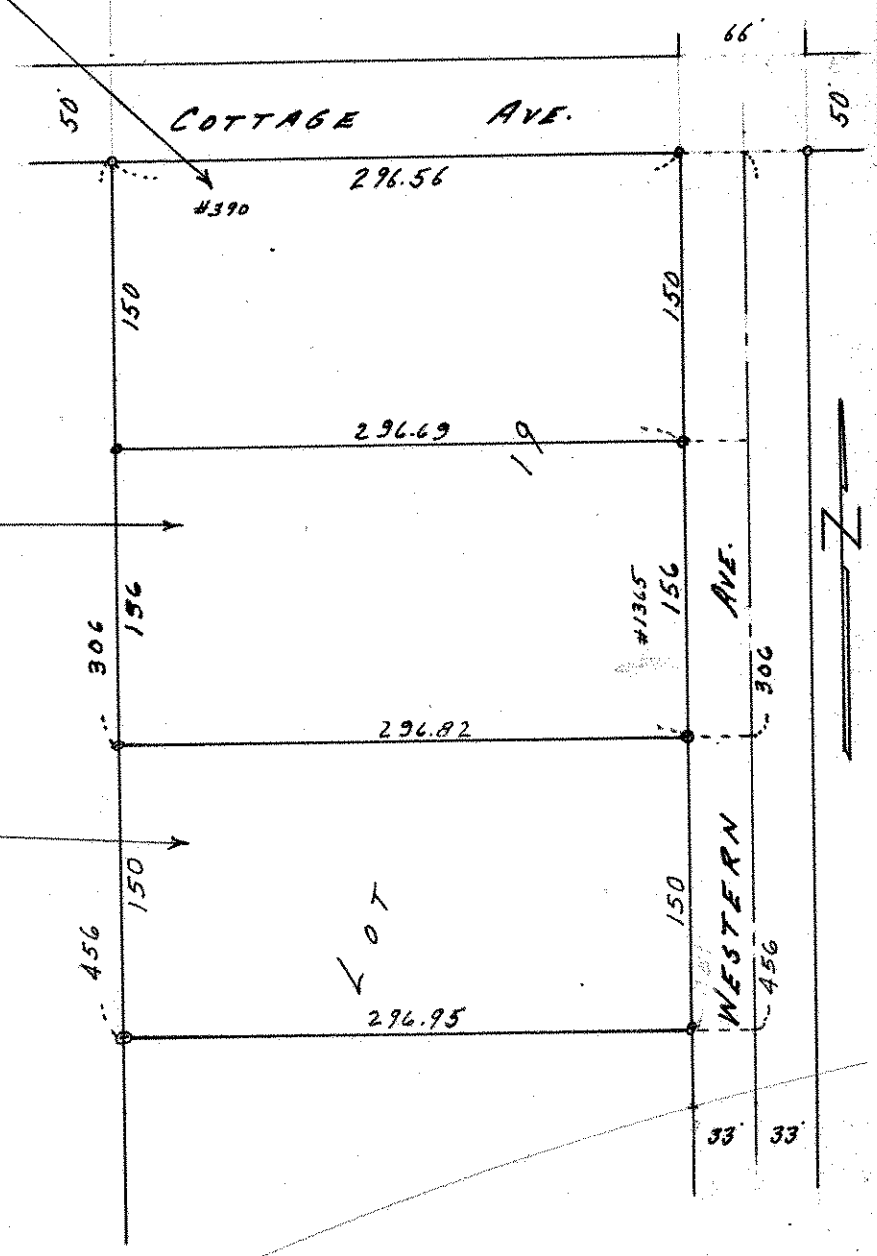

o Denotes Iron Monument