

FROM THE OFFICE OF

CHARLES O. GEORGI COMPANY

2215 West County Road B

Saint Paul, Minnesota 55113

REGISTERED CIVIL ENGINEER AND LAND SURVEYOR

**Certificate
of Survey**

I Hereby Certify that this plat shows a survey made by me of the property described on this plat, and that the corners are correctly placed as shown, and that all locations have been correctly shown.

Surveyed For Edna B. StewartDate April 1972Scale 1" = 50'By Charles O. Georgi
REGISTERED LAND SURVEYOR**Description:**

The South 94.76 feet of the North 1724.18 feet of the West 201.5 feet of the East 490 feet of the SW 1/4 of Section 16, T29N, R23W,

* Subject to Lindig Street over the West 16.51 feet thereof.

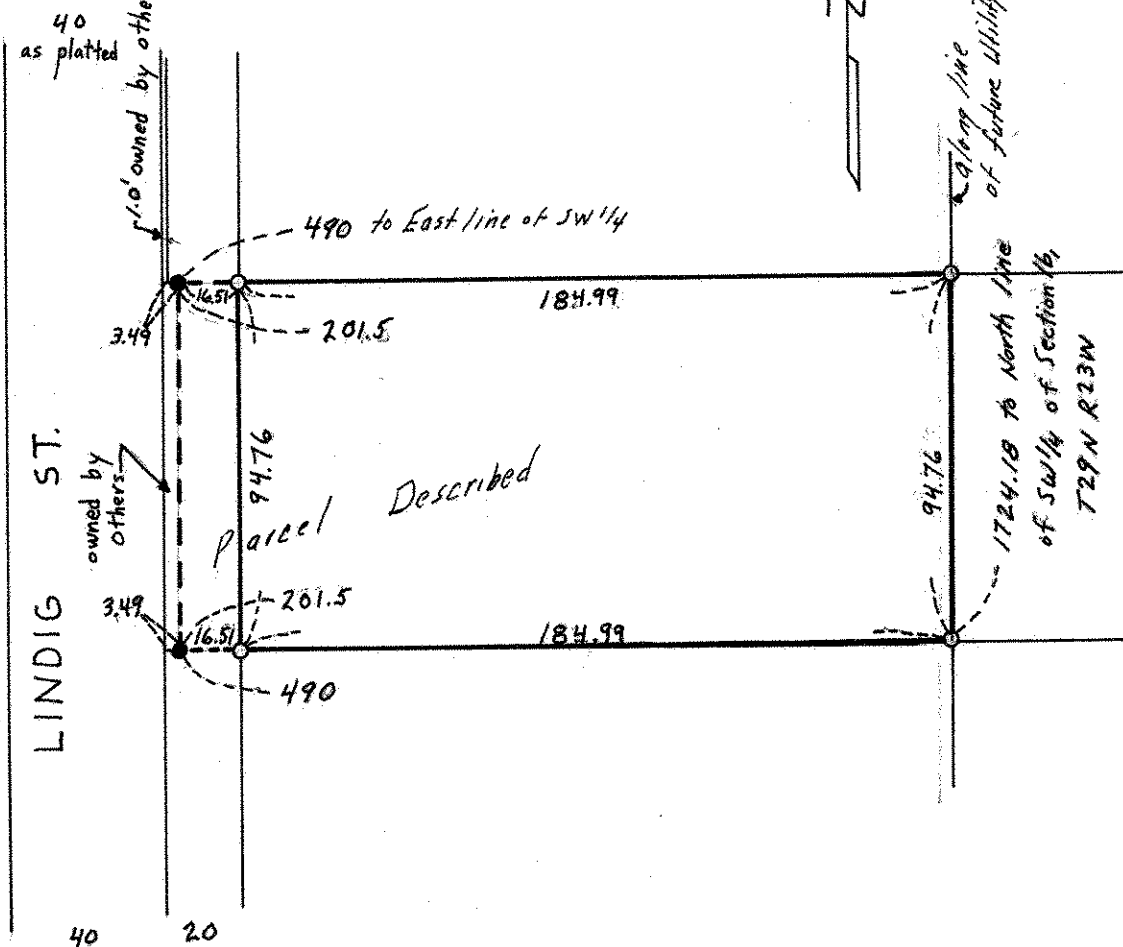

○ Denotes Iron Pipe Monument

● Denotes Iron Pipe Monument Found In Place

* Village has been requesting a strip of land for making a 60 foot Street at Lindig St.