

FROM THE OFFICE OF

CHARLES O. GEORGI COMPANY

2215 West County Road B

Saint Paul 13, Minnesota

REGISTERED CIVIL ENGINEER AND LAND SURVEYOR

**Certificate
of Survey**

I Hereby Certify that this plat shows a survey made by me of the property described on this plat, and that the corners are correctly placed as shown, and that all locations have been correctly shown.

Surveyed For DONALD J. SWANSON

Date December 1959

Scale 1" = 100'

By Charles O. Georgi
REGISTERED LAND SURVEYOR

Description:

Subject to County Road C², the East 85 feet of the West 1541 feet of the South 330 feet of the NW 1/4 of Section 5, T29N, R23W Ramsey County, Minn.

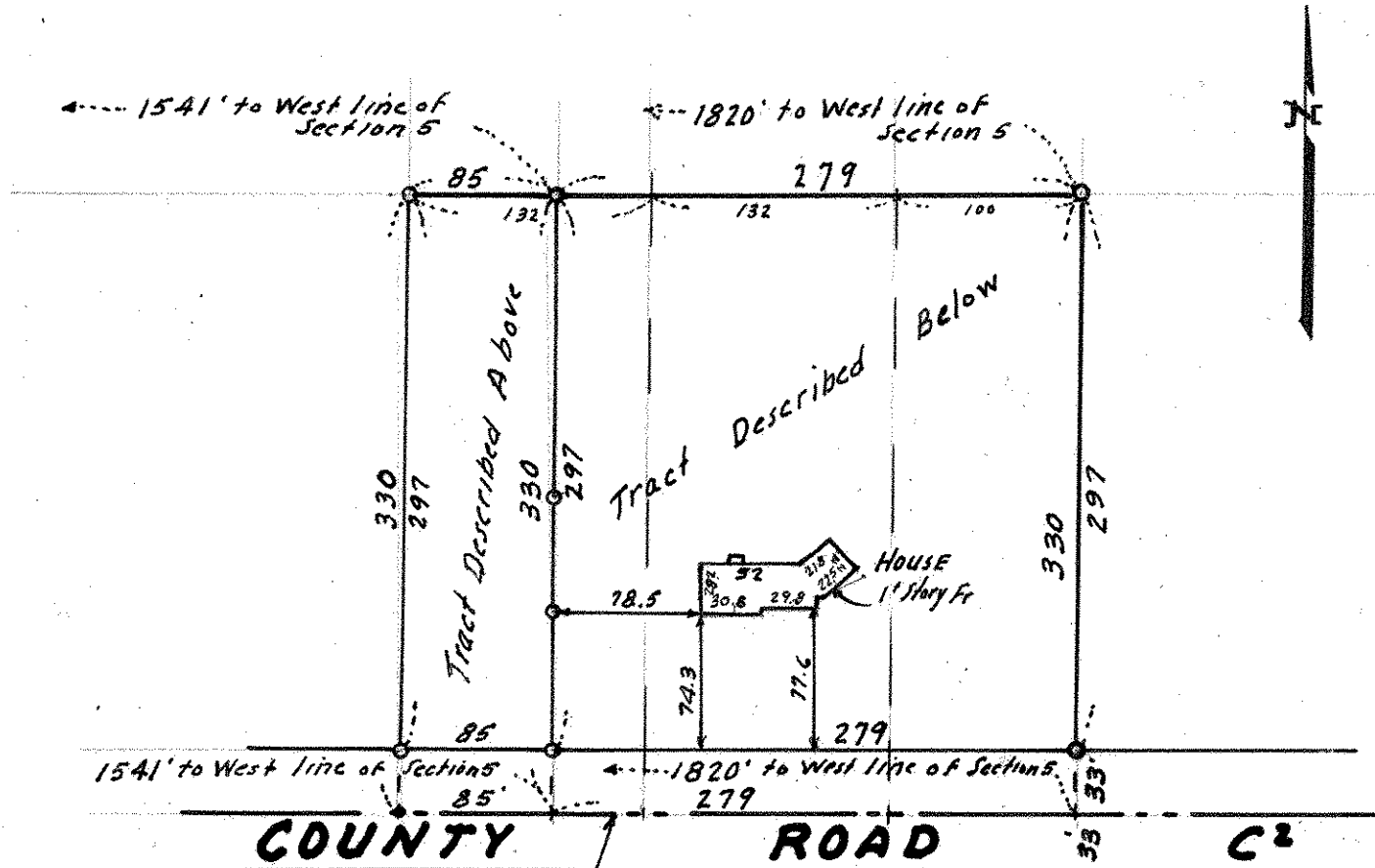

○ Denotes Iron Monument.

← South Line of NW 1/4 of Section 5, T29N, R23W

Description:

Subject to County Road C², the East 279 feet of the West 1820 feet of the South 330 feet of the NW 1/4 of Section 5, T29N, R23W Ramsey County, Minn.