

FROM THE OFFICE OF

# CHARLES O. GEORGI COMPANY

2215 West County Road B

Saint Paul 13, Minnesota

REGISTERED CIVIL ENGINEER AND LAND SURVEYOR



## Certificate of Survey

I Hereby Certify that this plat shows a survey made by me of the property described on this plat, and that the corners are correctly placed as shown, and that all locations have been correctly shown.

Note: Relocated or reset all corner Irons

Surveyed For Stuart Oil Co

Date May 1970

Scale 1" = 50'

By Charles O. Georgi  
REGISTERED LAND SURVEYOR

### Description:

That part of the NW 1/4 of Section 5, T29N, R23W, described as follows; Commencing at a point in the South line of said NW 1/4 distant 330 feet East of the Southwest corner of said NW 1/4; thence Northeasterly forming an angle of 51° 26' with the South line of said NW 1/4 a distance of 177.8 feet; thence West parallel with the South line of said NW 1/4 337.8 feet more or less to the center line of State Highway No. 63; thence Southwesterly along said center line of State Highway 152.6 feet more or less, to the South line of said NW 1/4; thence East 290 feet more or less to the point of beginning, subject to County Road C-2 and except State Highway Right-of-Way.

### NOTE:

( ) dimen. per St. Anthony Plazo vs. County Data as used.

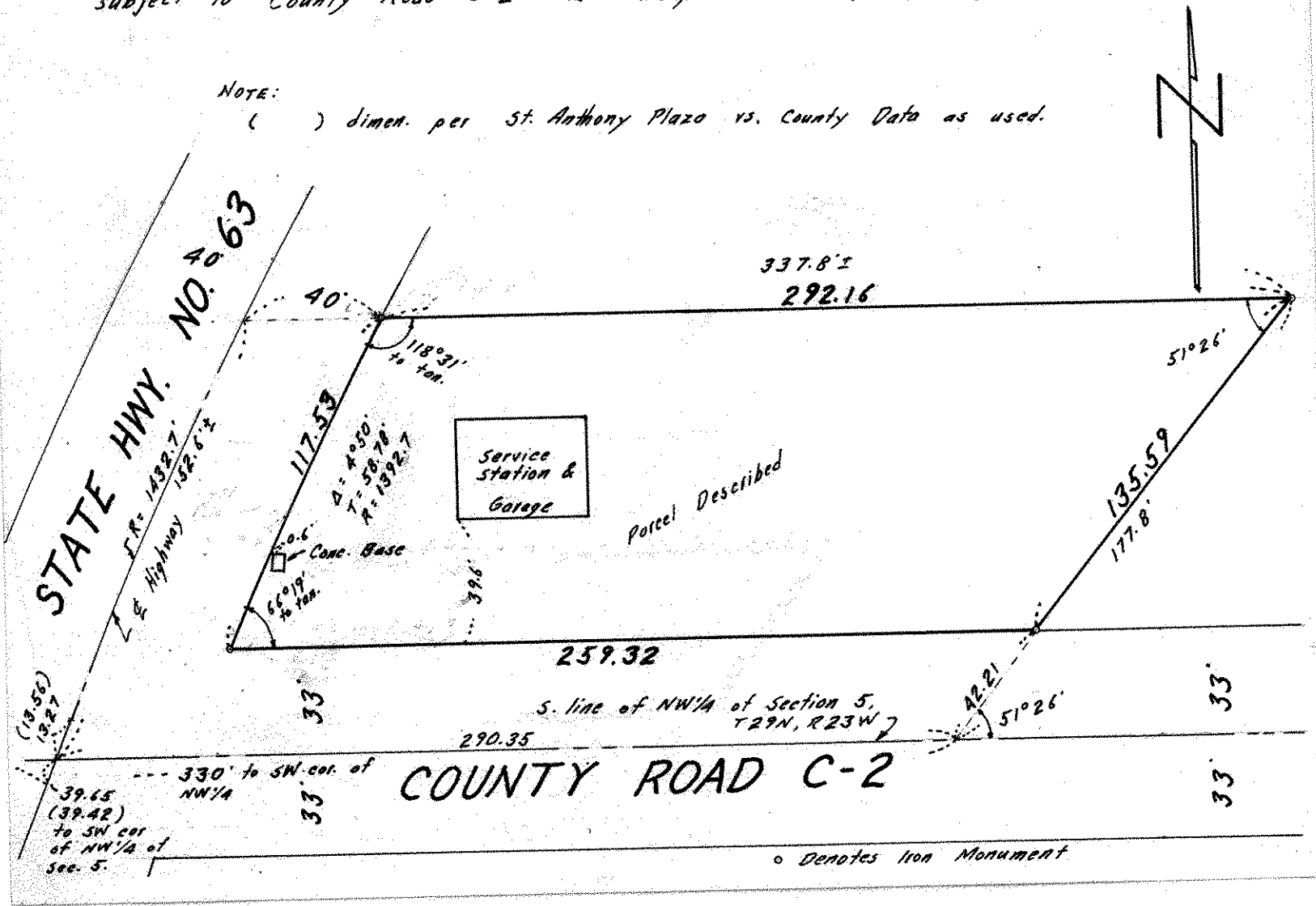

o Denotes Iron Monument