

# Certificate of Survey

SE 8 29 23

From the office of  
**GEORGI SCHMIDT & ASSOC. INC.**  
 3092 No. Lexington Ave., Roseville, Mn. 55113  
 LAND SURVEYING  
 483-4408

I Hereby Certify that this plat shows a survey made by me of the property described on this plat, and that the corners are correctly placed as shown, that this survey, plan or report was prepared by me, or under my direct supervision; and that I am a duly registered Land Surveyor under the Laws of the State of Minnesota.

Job Number: 3675  
 Surveyed For: James Ternas  
 Date: 8/3/88  
 Scale: 1" = 50'

By: \_\_\_\_\_  
 REGISTERED LAND SURVEYOR  
 Mn. Registration No. 10459

\* North line only surveyed

○ Denotes Iron Pipe Monument Set  
 ● Denotes Iron Found in place

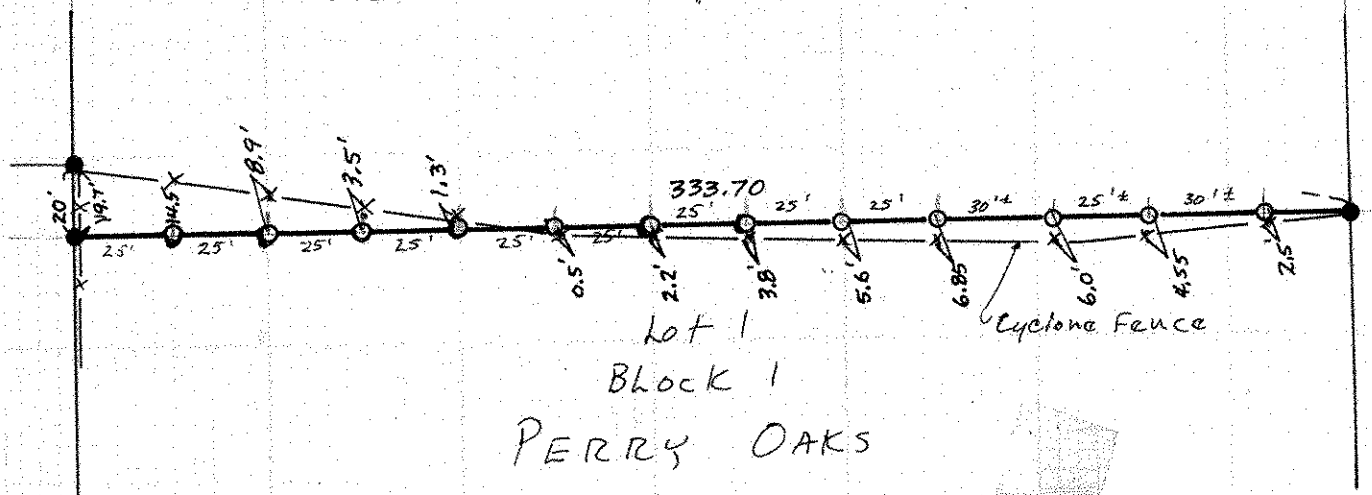

DESCRIPTION:  
 Lot 1, Block 1, Perry Oaks  
 Ramsey County, MN.

