

FROM THE OFFICE OF

# CHARLES O. GEORGI COMPANY

2215 West County Road B

Saint Paul 13, Minnesota

REGISTERED CIVIL ENGINEER AND LAND SURVEYOR

## Certificate of Survey

I Hereby Certify that this plat shows a survey made by me of the property described on this plat, and that the corners are correctly placed as shown, and that all locations have been correctly shown.

File Thayer

Surveyed For L. E. THAYER - H & B. PETERSEN

Date April 1963

Scale 1" = 50'

By Charles O. Georgi  
REGISTERED LAND SURVEYOR

Description:

The East 33 feet of Lot 7, and  
all of Lots 8, 9 and 10  
Block 4  
Elfelt, Bernheimer & Arnolds Addition

BM-Top Hyd  
El. = 166.62  
City Datum.

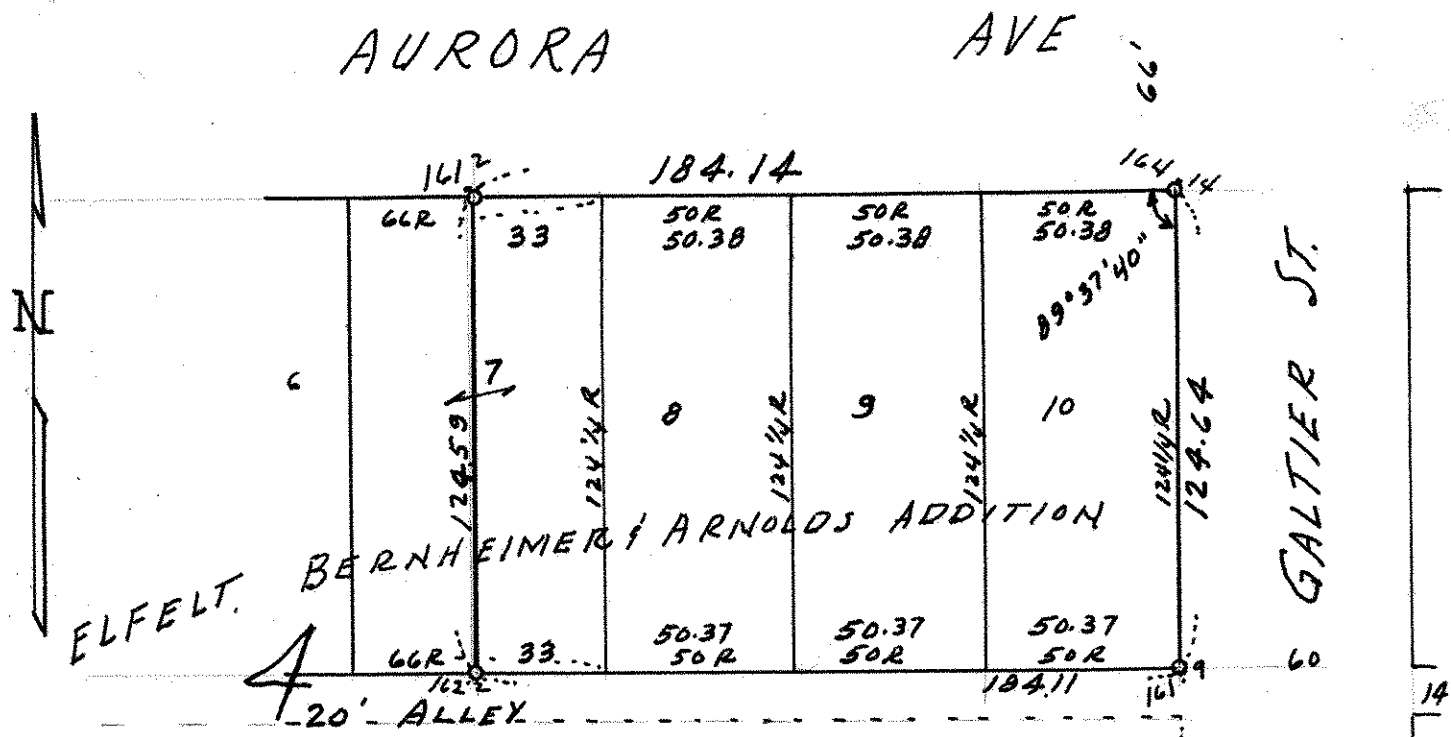

Lot 1  
Block 3  
Western Area Addition

- o Denotes Iron Monument.
- R- record measure on plat.
- 161.9 denotes elevation at lot corner.