

# Certificate of Survey

## From the office of GEORGI-SCHMIDT & ASSOC. INC.

3092 No. Lexington Ave., Roseville, Mn. 55113

LAND SURVEYING

483-4408

NE 24-29-23

I Hereby Certify that this plat shows a survey made by me of the property described on this plat, and that the corners are correctly placed as shown, that this survey, plan or report was prepared by me, or under my direct supervision; and that I am a duly registered Land Surveyor under the Laws of the State of Minnesota.

Job Number: \_\_\_\_\_

Surveyed For Total Asphalt

Date \_\_\_\_\_

Scale 1"=60'

By \_\_\_\_\_  
REGISTERED LAND SURVEYOR  
Mn. Registration No. 10459

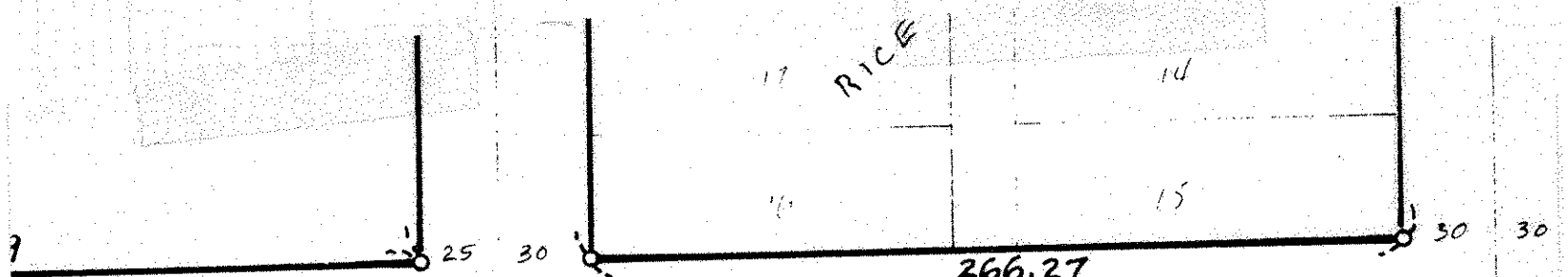

W. NEBRASKA AVENUE

(Not Graded)  
N89°40'30"E



Galtier -  
(Not Graded)

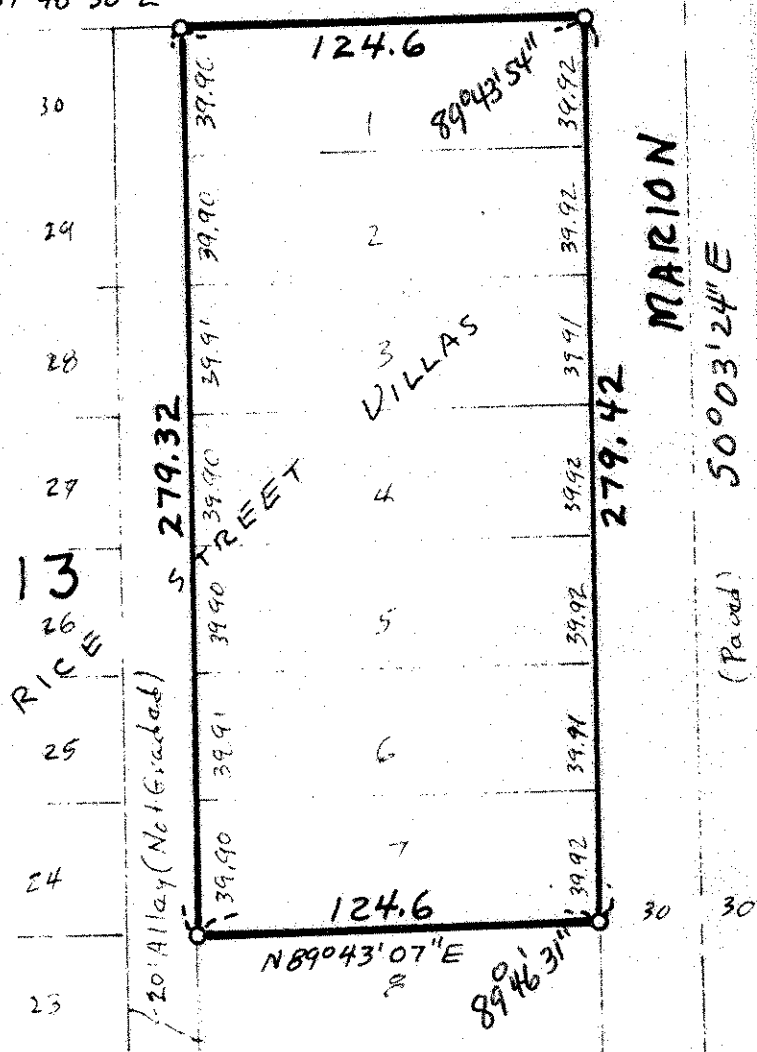

20' Alley (Not Graded)

S 279.32

39.90 FEET

MARION

50003'24"E

(Paid)