

FROM THE OFFICE OF

CHARLES O. GEORGI COMPANY

2215 West County Road B

Saint Paul, Minnesota 55113

REGISTERED CIVIL ENGINEER AND LAND SURVEYOR



Certificate of Survey

I Hereby Certify that this plat shows a survey made by me of the property described on this plat, and that the corners are correctly placed as shown, and that all locations have been correctly shown.

Surveyed For Robert J. Trobaugh

Date June 1972

Scale 1" = 30'

By Charles O. Georgi
REGISTERED LAND SURVEYOR

Description:

All of the North 110 feet of Lot 1,
and all of the North 110 feet of Lot 2,
except the West 50 feet thereof, Block II,
College Place, West Division,
Ramsey County, Minn.

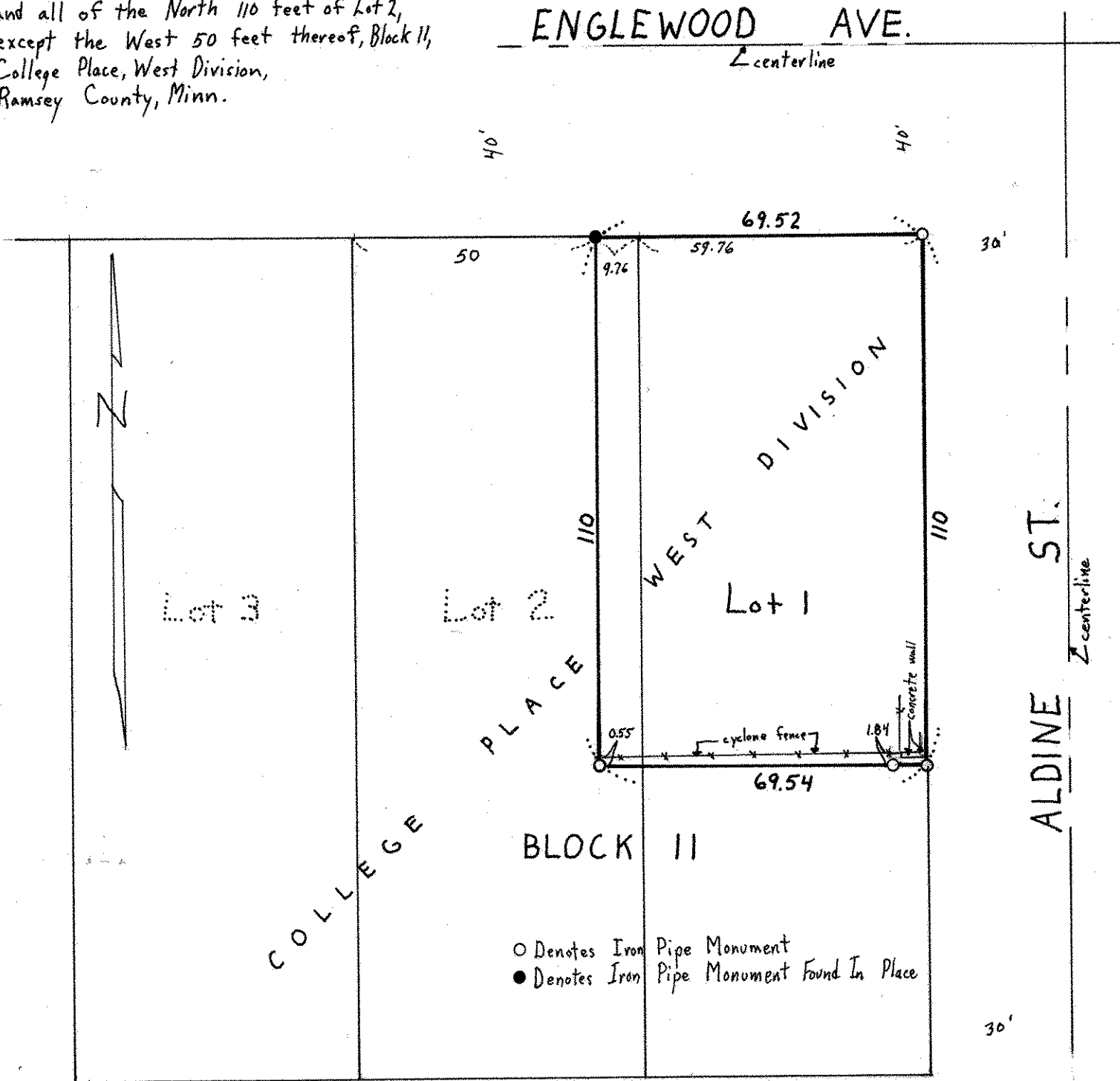

- Denotes Iron Pipe Monument
- Denotes Iron Pipe Monument Found In Place