

FROM THE OFFICE OF

# CHARLES O. GEORGI COMPANY

2215 West County Road B

Saint Paul 13, Minnesota

REGISTERED CIVIL ENGINEER AND LAND SURVEYOR

## Certificate of Survey

I Hereby Certify that this plat shows a survey made by me of the property described on this plat, and that the corners are correctly placed as shown, and that all locations have been correctly shown.

Surveyed For MRS. ANNA ROSE UHLER

Date May 1960

Scale 1" = 40'

By Charles O. Georgi  
REGISTERED LAND SURVEYOR

Description: The East One-Half (E 1/2) of Lot 15  
Block 3  
Elfelt, Bernheimer and Arnold's Addition  
to the City of St. Paul, Minnesota  
3,008 Square feet more or less.

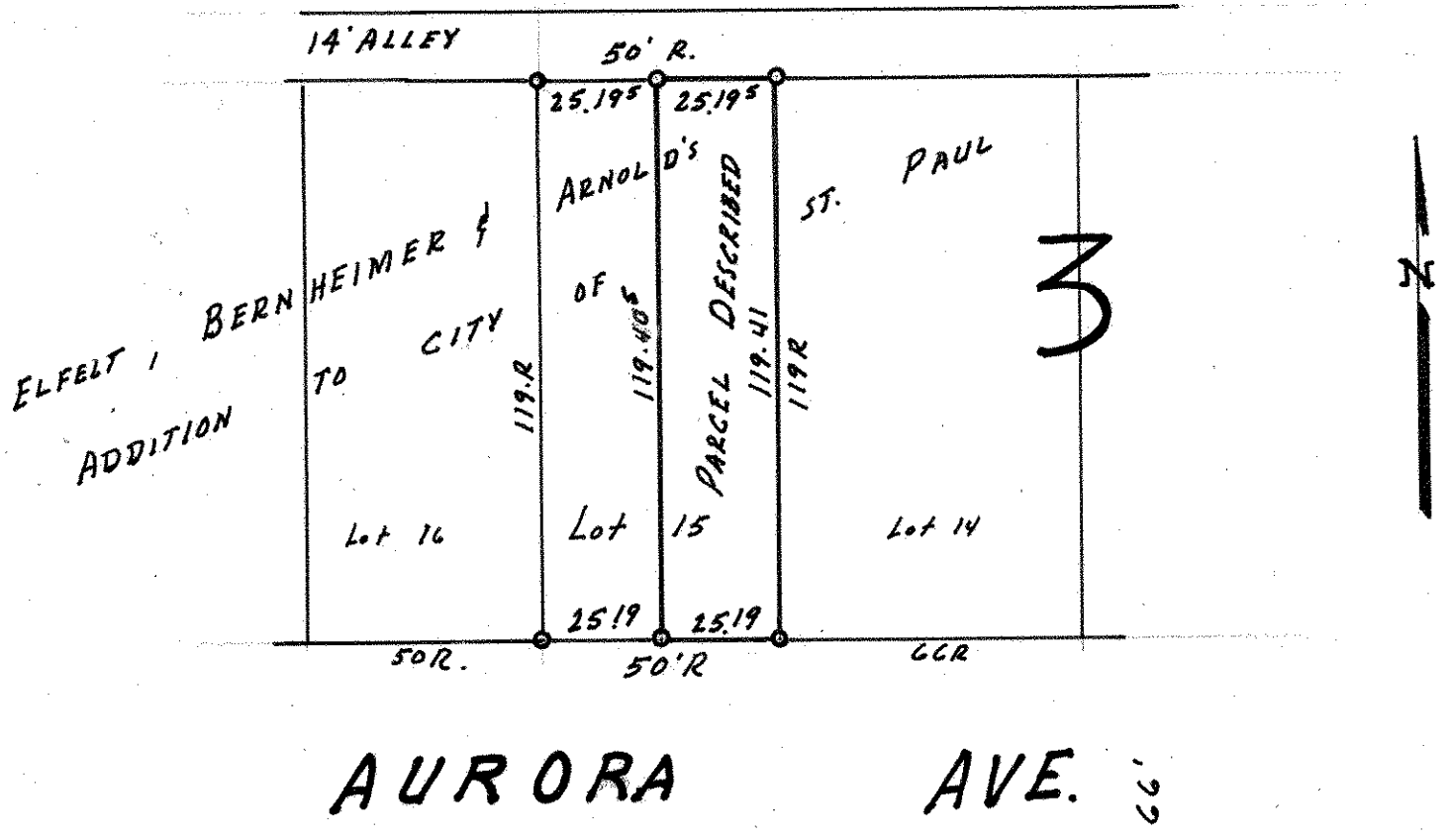

o Denotes Iron Monument  
R- Denotes Record distance on Plat.