

SE 26 29 23

Certificate of Survey

From the office of
GEORGI-SCHMIDT & ASSOC. INC.

3092 No. Lexington Ave., Roseville, Mn. 55113

LAND SURVEYING

483-4408

I Hereby Certify that this plat shows a survey made by me of the property described on this plat, and that the corners are correctly placed as shown, and that all locations have been correctly shown.

Job Number: 1665

Surveyed For Roger Vik

Date 8/27/84

Scale 1" = 40'

By _____
REGISTERED LAND SURVEYOR

Description:

Lot 2 and Lot 29, Block 5, Winter's Addition
Ramsay County, MN.

* see attached Survey for C.C. Sharrow Co.
for locations Sept. - 1966.

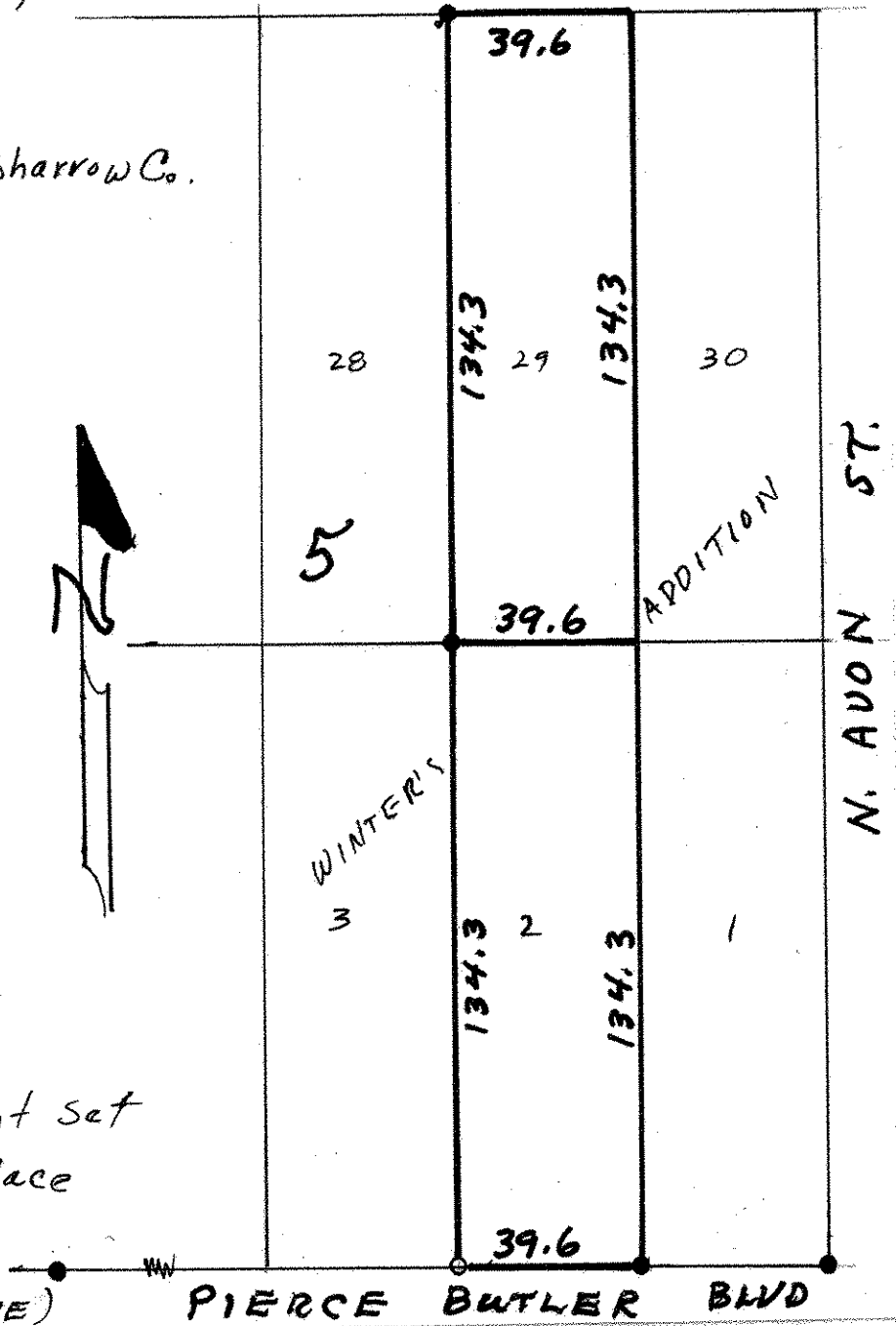

○ Denotes Iron Pipe Monument Set
● Denotes Iron Found in place

(SEMINARY AVE)

PIERCE BUTLER BLVD

N. AVON ST.