

SW 2, 29, 23.

FROM THE OFFICE OF

# CHARLES O. GEORGI COMPANY

2215 West County Road B

Saint Paul, Minnesota 55113

REGISTERED CIVIL ENGINEER AND LAND SURVEYOR

## Certificate of Survey

I Hereby Certify that this plat shows a survey made by me of the property described on this plat, and that the corners are correctly placed as shown, and that all locations have been correctly shown.

Surveyed For Tilsen Const. Co.

Date August 1972

Scale 1" = 40'

By Charles O. Georgi  
REGISTERED LAND SURVEYOR

(Parcel 10)

### Description:

The East 140 feet of that part of the East 1/2 of the West 1/2 of the Southwest 1/4 of Section 2, Township 29, Range 23. described as follows: Beginning at a point 418.19 feet South of the Northeast corner of the West 1/2 of the West 1/2 of the Southwest 1/4 of said Section 2, thence South 83.59 feet; thence East 521.11 feet; thence North 83.59 feet to a point 136.3 feet West and 418.19 feet South of Northeast corner of West 1/2 of the Southwest 1/4 of Section 2, thence West to the point of beginning; Ramsey County, Minn.

418.19 to section line

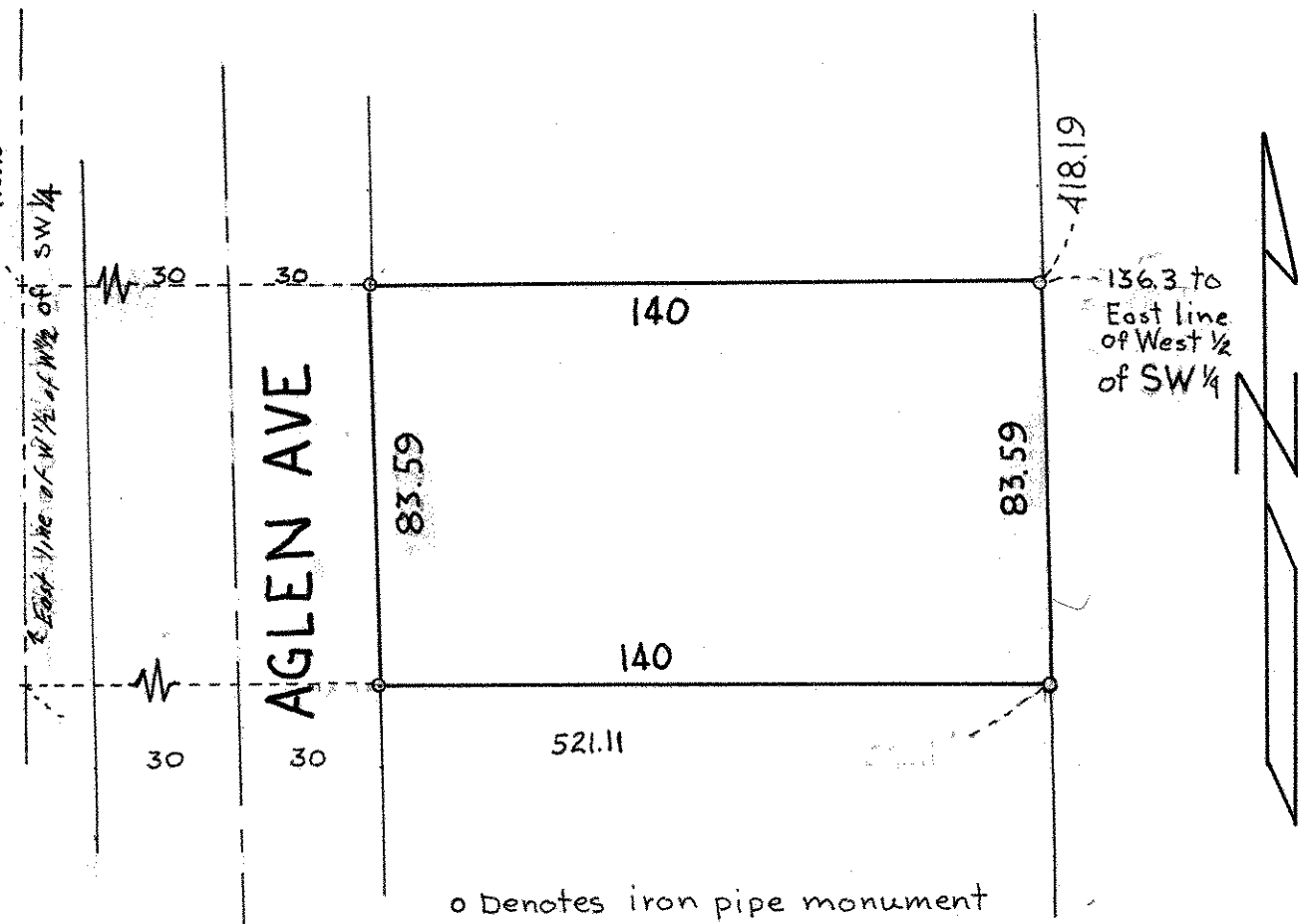

o Denotes iron pipe monument