

FROM THE OFFICE OF

CHARLES O. GEORGI COMPANY

2215 West County Road B

Saint Paul, Minnesota 55113

REGISTERED CIVIL ENGINEER AND LAND SURVEYOR

Certificate of Survey

I Hereby Certify that this plat shows a survey made by me of the property described on this plat, and that the corners are correctly placed as shown, and that all locations have been correctly shown. 11/20/68 - added corners and descriptions

Surveyed For Mrs. Nora Vogel

Date Nov. 1968

Scale 1" = 100'

By Charles O. Georgi
REGISTERED LAND SURVEYOR

Description: Entire Parcel

The South 2.0 acres of the North 9.0 acres of the West 1/2 of the SW 1/4 of the NW 1/4 of Section 16, T29N, R23W, subject to an easement over the East 60 feet of the West 490 feet thereof, and except the West 43 feet thereof for Cleveland Ave. Road

Description: (Westerly Portion)

The East 257 feet of the West 300 feet of the South 2.0 acres of the North 9.0 acres of the West 1/2 of the SW 1/4 of the NW 1/4 of Section 16, T29N, R23W
(This adjoins Cleveland Ave where 43 feet is given for road purposes.)

This road line is up with marker line to the north as plotted in Martens Addition

Description: (Easterly Portion)

The South 2.0 acres of the North 9.0 acres of the West 1/2 of the SW 1/4 of the NW 1/4 of Section 16, T29N, R23W except the West 300 feet thereof, subject to Road Easement.

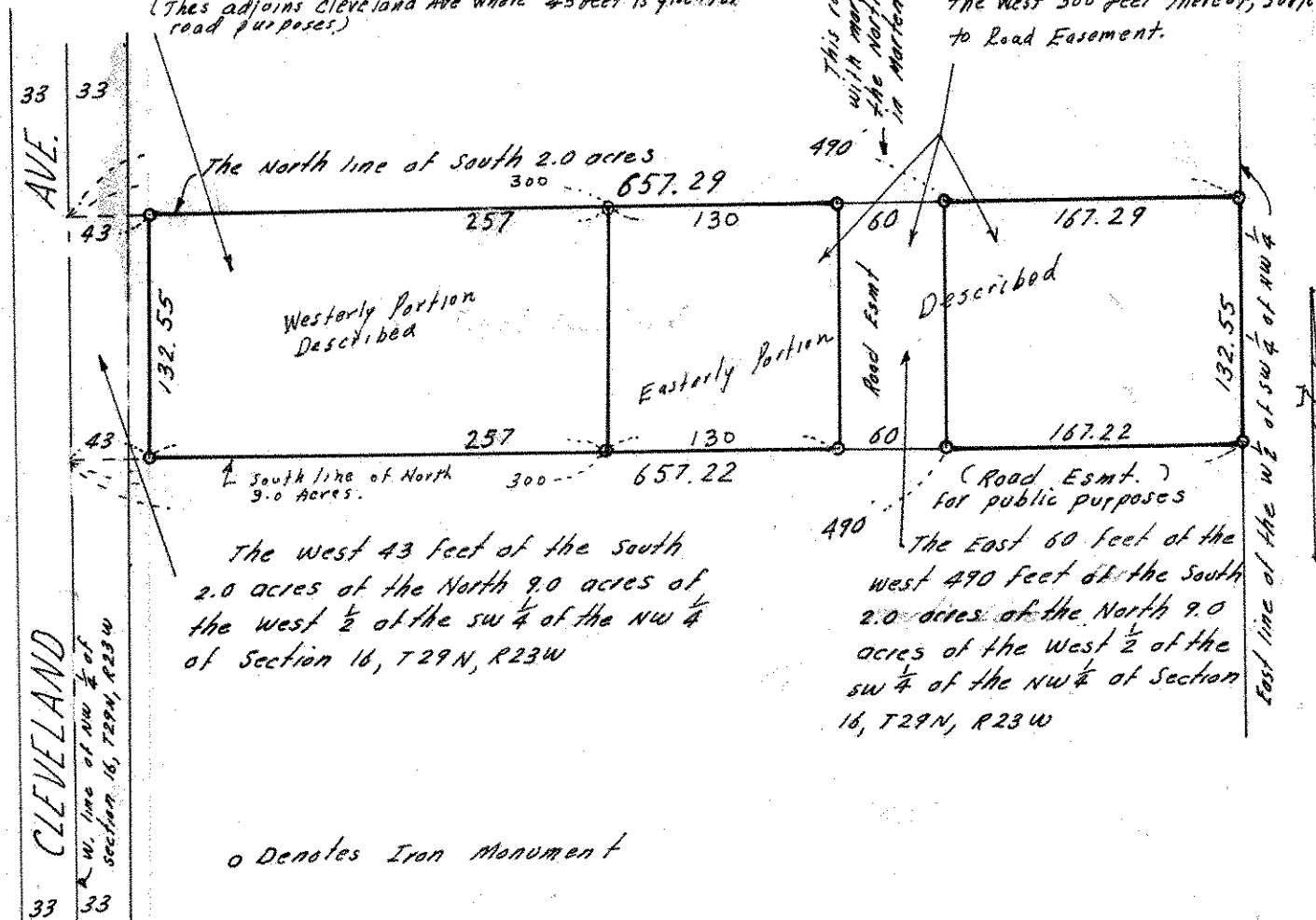

o Denotes Iron Monument