

# CHARLES O. GEORGI COMPANY

2215 West County Road B

Saint Paul 13, Minnesota

REGISTERED CIVIL ENGINEER AND LAND SURVEYOR



## Certificate of Survey

I Hereby Certify that this plat shows a survey made by me of the property described on this plat, and that the corners are correctly placed as shown, and that all locations have been correctly shown.

Surveyed For *Arthur H. Mullatt*  
Date *August 1964*  
Scale *1" = 50'*

By \_\_\_\_\_  
REGISTERED LAND SURVEYOR

### Description:

*Lot 6, Block 2, Ed Bossard Plat No. 2*

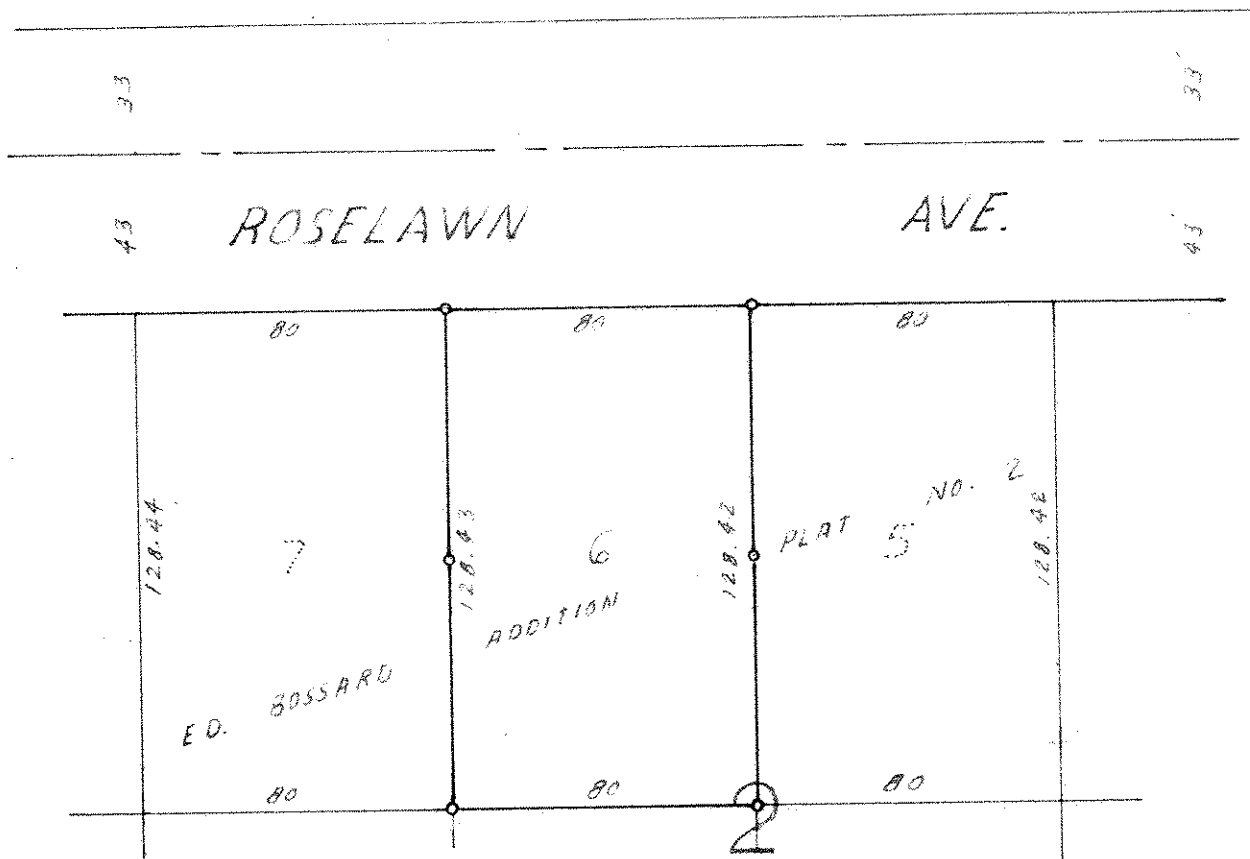

o Denotes Iron Monument