

NOTE: Several lot have less than 11,000 sq.ft. as shown in order to maintain continuity for the walk, leave some excess adjacent thereto, and keep sewer near center of street. This conforms with some adjoining lot.

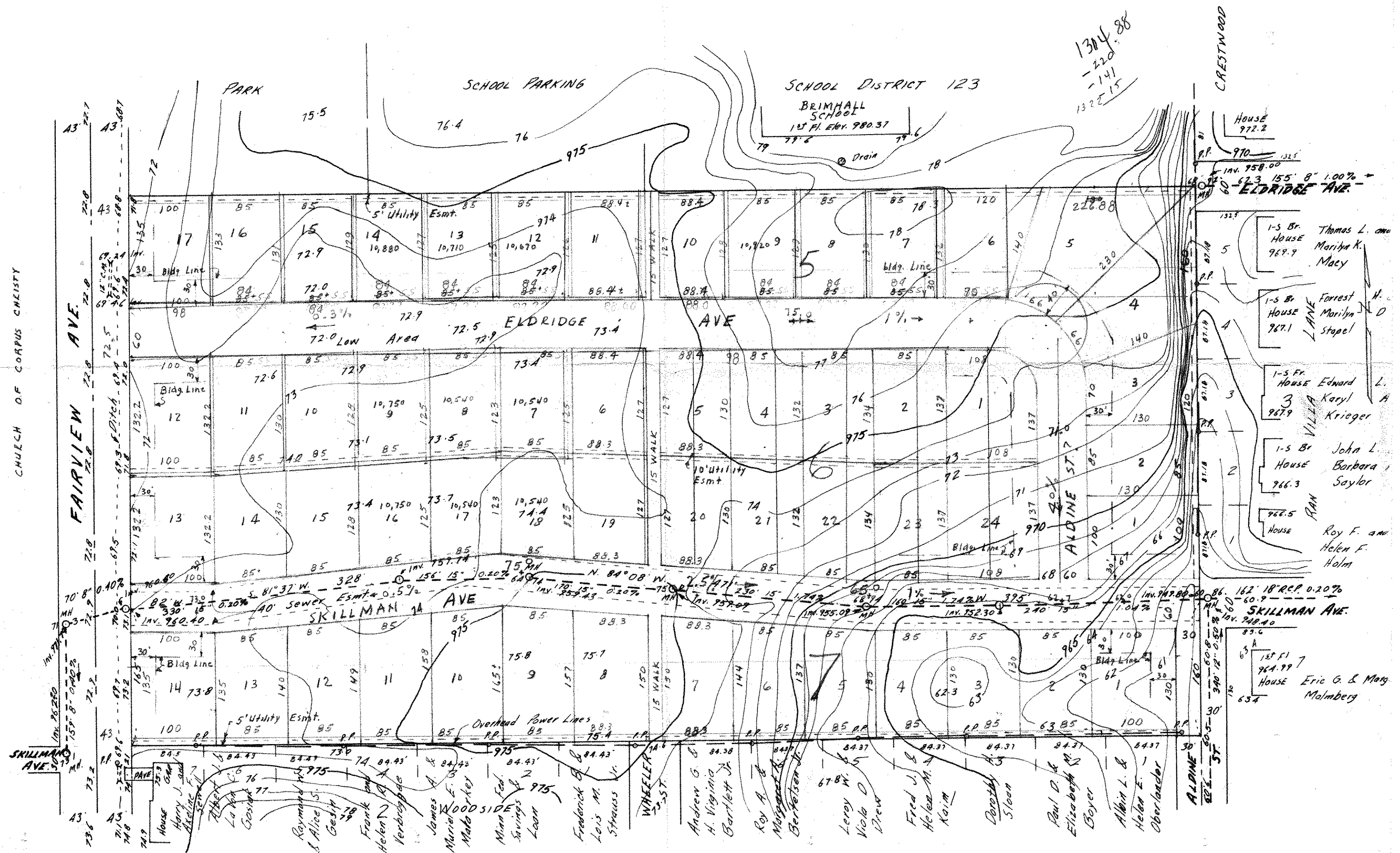

1304 88
-220
-141
132 E 15

CHURCH OF CORPUS CHRISTI

FAIRVIEW AVE.

ELDRIDGE AVE.

SKILLMAN AVE.

ALBINE ST.

CRESTWOOD

SKILLMAN AVE.

House Harry J. and Alice S. Gehrig
Laurel
George
Raymond
Alice S. Gehrig
Frank
Helen
Veronica
James
Marion
Mabel
Man
Fred
Savings
Loan
Frederick
Lois M.
Strauss
WHEELER
Andrew G.
H. Virginia
Barthel
Roy A.
Margaret
Berntsen
Leroy
Viola
Chew
Fred J. & Helen M. Kaim
Dorothy Sloan
Paul D. & Elizabeth Boyer
Alvin L. & Helen E. Oberlander

House 972.2
970
INV. 958.00
60' 52.3' 155' 8" 1.00% →
ELDRIDGE AVE.
1-5 Br. House Thomas L. and Marilyn K. Macy 969.9
1-5 Br. House Forrest N. and Marilyn D. Stapel 967.1
1-5 Br. House Edward L. and Karyl A. Krieger 967.9
1-5 Br. House John L. and Barbara Saylor 966.3
966.5 House Roy F. and Helen F. Holm
121' 11" 7
964.99 House Eric G. & Mary Malmberg
654