

Return to:
AVE.

GEORGI-SCHMIDT & ASSOC. INC.
3092 North Lexington Avenue
ROSEVILLE, MINNESOTA 55113
Phone 483-4408

87-53 30
2-25-30
87-27-00

90-24
2-25-30
87-58-30

587.14
587.85
1.27
588.49

UNIVERSITY

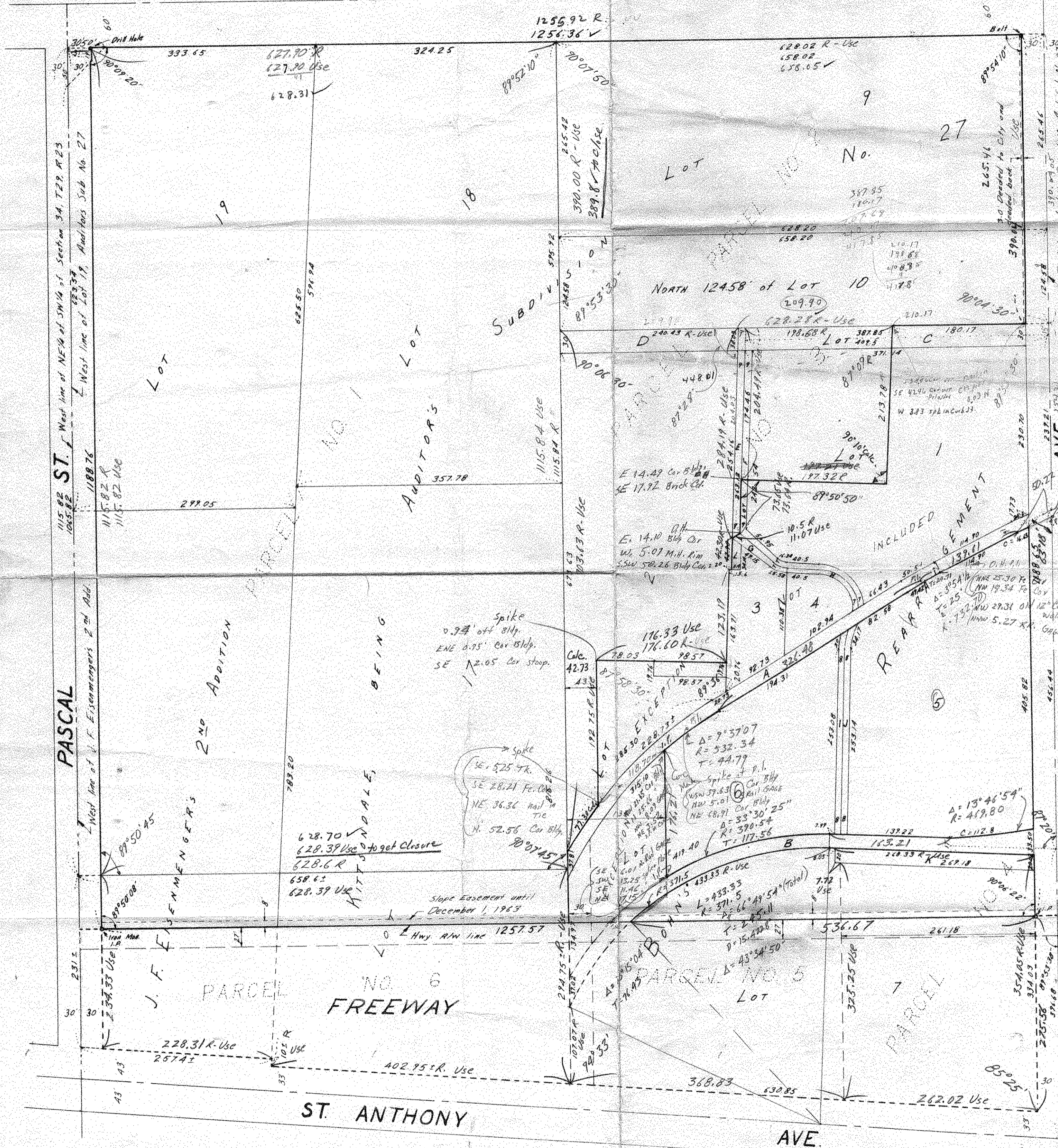

DESCRIP

(PARCE
situated in
follows: Beg
Subdivision
50 feet East
thence by a
from the sou
Lot 19 and
distance of
the East
southerly
along the
point of
in Auditor
Addition to
Pascal St

(PARCE
Subdivision
of the Reg
rights of th
to it by T
1907 and
Book 525
City of St

(PARCE
That pu
follows: B
Westerly th
angle of
thence Wes
line of san
of Lot F
at said co
corner of
Northwest
to the 200
as descri
All of L
That par
Lot 2, th
thence Wes
distance of
distance of
a distance
with the
Lot 2, a
Lot 2, t
228.73
Lot 2

The walls
Westerly a
98.57 fee
19.76 feet
78.03 fee
line of sa
building no
All the
thereof in
purposes
in order to
on public

(PARCE
Section 34,
of Lot 19,
generally E
East line a
distant ab
Kittsendale,
the East
Southeast
of St. Paul
line of St
or less No
St. Anthon
of widened
34 T 27,
Except the
of St. An



Cor. Blk
Car 8th
Car 7th
Car 6th
Car 5th
Car 4th
Car 3rd
Car 2nd
Car 1st
Car 0th

187.83
132.61
198.68
132.61
2.20
50.22
207.89
139.61
21.71
114.70

N 87° 25' 00" W
S 2° 25' 30" W
89° 50' 50"

263.16
254.21
8.95

326.48
30.27
301.77

(PARCE
Section 34,
of Lot 19,
generally E
East line a
distant ab
Kittsendale,
the East
Southeast
of St. Paul
line of St
or less No
St. Anthon
of widened
34 T 27,
Except the
of St. An