

FROM THE OFFICE OF

CHARLES O. GEORGI COMPANY

2215 West County Road B

Saint Paul, Minnesota 55113

REGISTERED CIVIL ENGINEER AND LAND SURVEYOR

Certificate of Survey

I Hereby Certify that this plat shows a survey made by me of the property described on this plat, and that the corners are correctly placed as shown, and that all locations have been correctly shown.

Surveyed For *Chrysler Corp - Hess & Line*
J. E. Parranto, Realtor

Date *May 1974*

Scale *1" = 100'*

By *Charles O. Georgi*
REGISTERED LAND SURVEYOR

Description:

All that part of Lot 4, Block 2, Parranto Industrial Park lying Easterly of the following described line:
Commencing at the Southeast corner of said Lot 4, thence West 290.00 feet along the South line of said lot 4 to the point of beginning of the line herein described, thence N 2° 37' 17" W 216.69 feet to a point on the North line of said lot 4 distant 290.00 feet West of the Northeast corner thereof and there terminating;
Except the East 240 feet of said Lot 4
Ramsey County, Minn.
Contains: 10,970 Sq. Ft., mo!

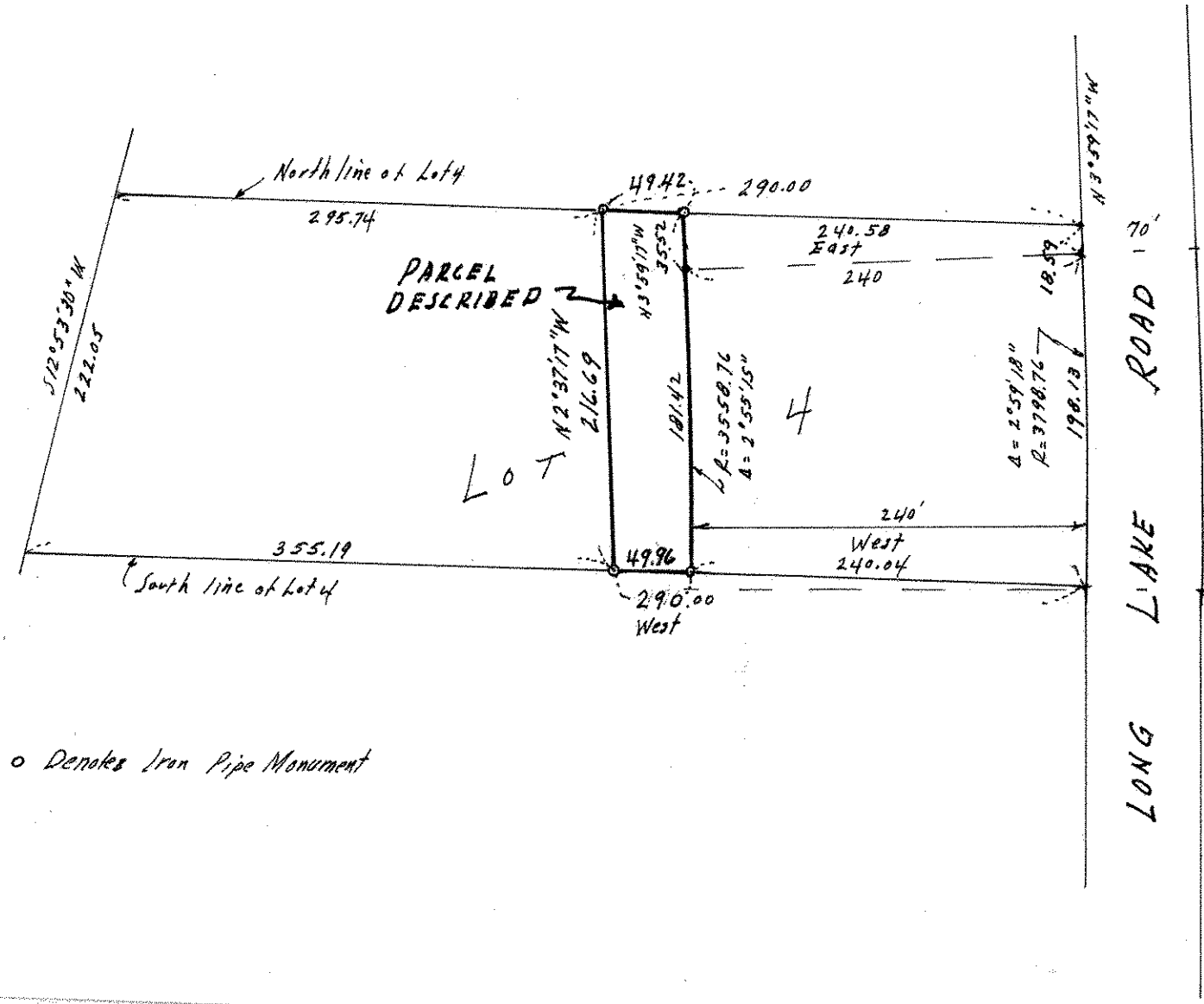

o Denotes Iron Pipe Monument