

5# 15 29 23

# Certificate of Survey

From the office of  
**GEORGI-SCHMIDT & ASSOC. INC.**  
3092 No. Lexington Ave., Roseville, Mn. 55113  
LAND SURVEYING  
483-4408

I Hereby Certify that this plat shows a survey made by me of the property described on this plat, and that the corners are correctly placed as shown, and that all locations have been correctly shown.

Job Number: 90

Surveyed For Centrum Arch. - Don Larson Property

Date Sept 1, 1978

Scale 1" = 30'

By Donald W. Schmidt  
REGISTERED LAND SURVEYOR

### Description:

Subject to sewer easements and avenue and except the South 158 feet, the East 133 feet of the SW<sup>1</sup>/<sub>4</sub> of SE<sup>1</sup>/<sub>4</sub> of Section 15, T29N, R23W, lying South of the westerly extension of the South line of vacated Crawford Street.

Ramsay County, MN.

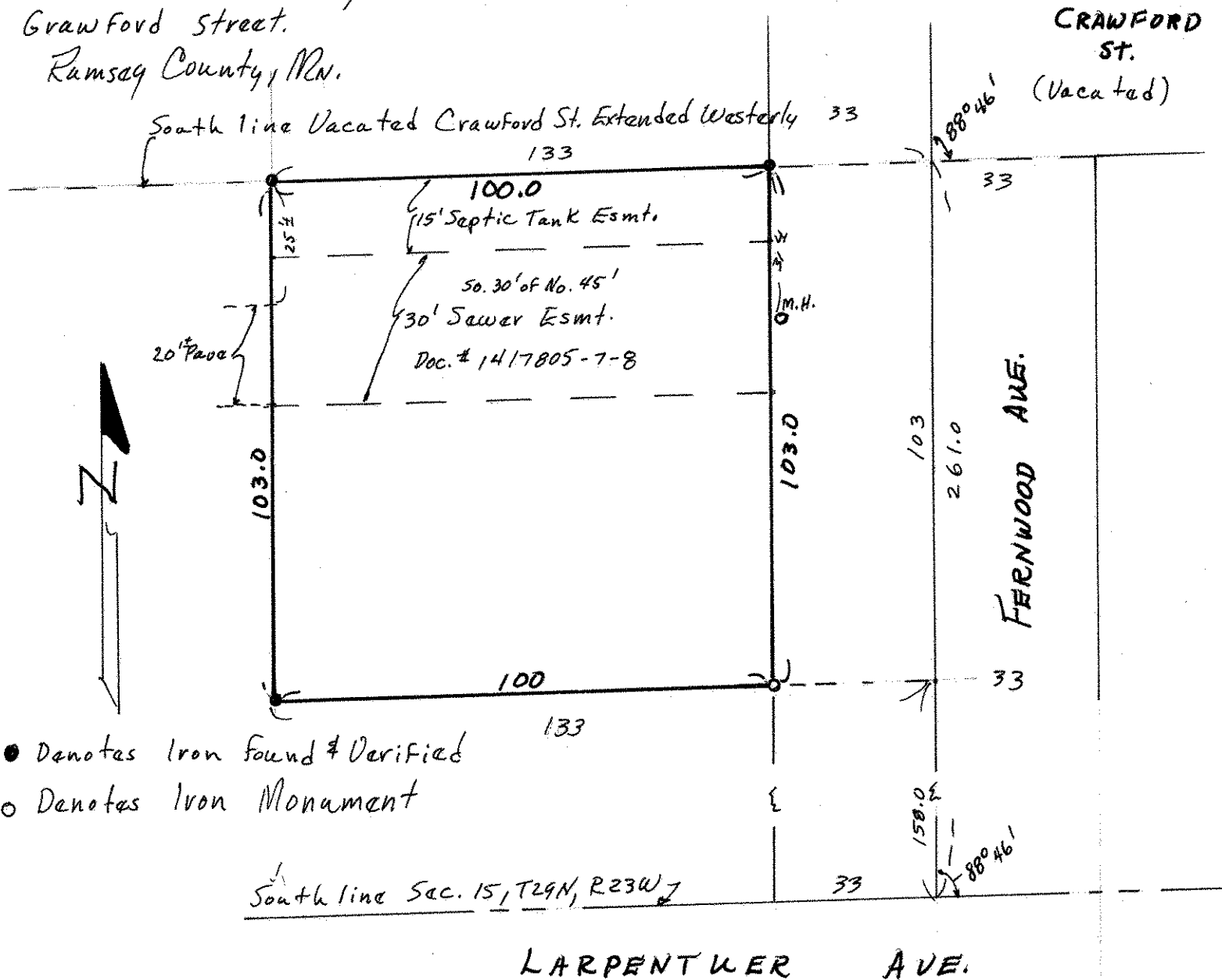

- Denotes Iron Found & Verified
- Denotes Iron Monument