

FROM THE OFFICE OF

CHARLES O. GEORGI COMPANY

2215 West County Road B

Saint Paul, Minnesota 55113

REGISTERED CIVIL ENGINEER AND LAND SURVEYOR

Certificate of Survey

I Hereby Certify that this plat shows a survey made by me of the property described on this plat, and that the corners are correctly placed as shown, and that all locations have been correctly shown.

Surveyed For ^{De Ziel} ~~DEETZ~~ ~~VERNON?~~

Date July 1966

Scale 1" = 100'

By *Charles O. Georgi*
REGISTERED LAND SURVEYOR

Description:

The West 72 feet of the Easterly 144 feet of Lot 11, A.K. Barnum's Garden Lots, and the Easterly 10 feet of the Westerly 144 feet of the Easterly 288 feet of Lot 11, A.K. Barnum's Garden Lots.

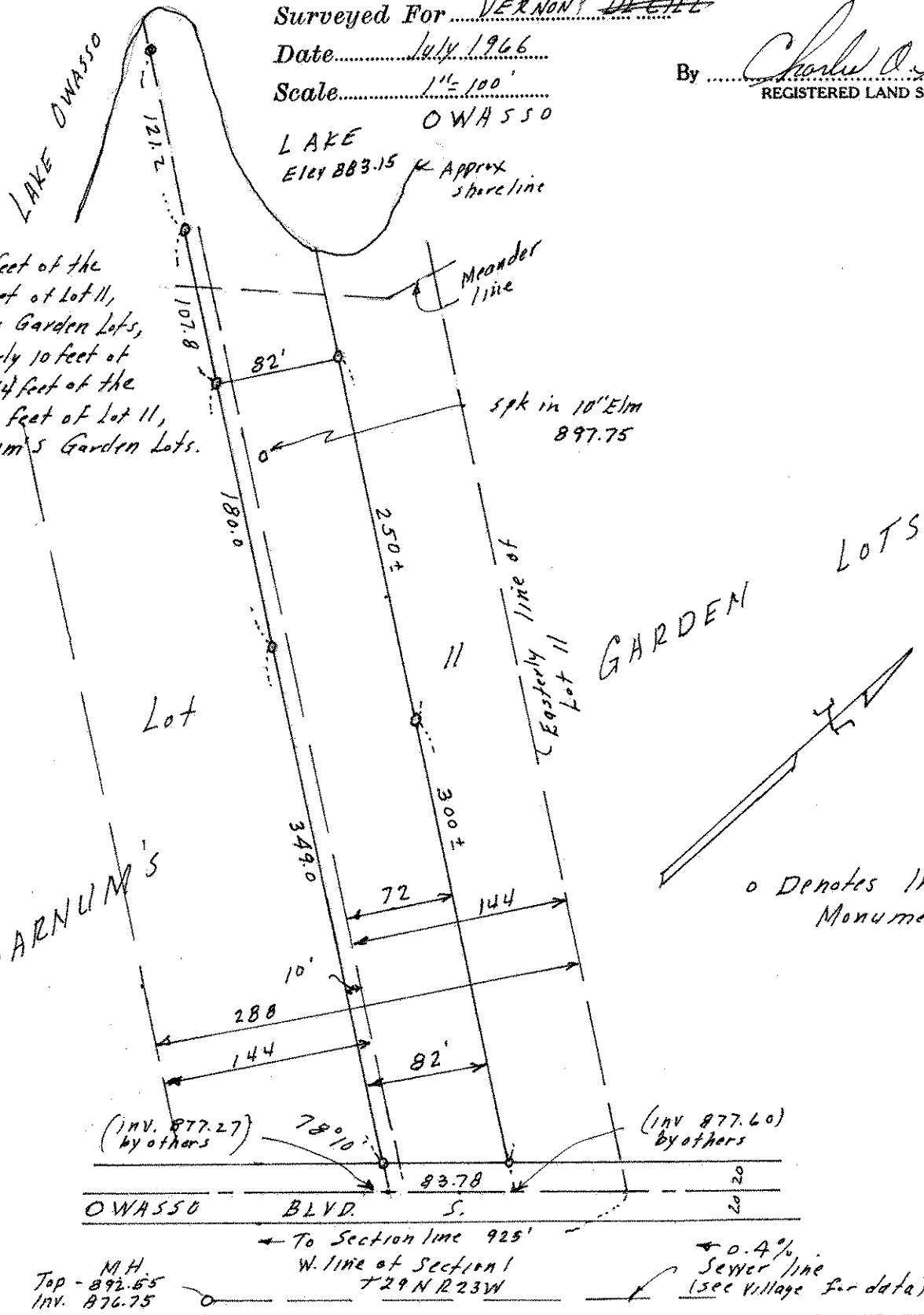

A. K. BARNUM'S

GARDEN LOTS

o Denotes Iron Pipe Monument.

M.H. Top - 892.55
Inv. 876.75

To Section line 925'
W. line of Section 1
T29N R23W

0.4%
Sewer line
(see village for data)