

FROM THE OFFICE OF

CHARLES O. GEORGI COMPANY

2215 West County Road B

Saint Paul, Minnesota 55113

REGISTERED CIVIL ENGINEER AND LAND SURVEYOR

Certificate of Survey

I Hereby Certify that this plat shows a survey made by me of the property described on this plat, and that the corners are correctly placed as shown, and that all locations have been correctly shown.

Project No. Minn A-1-1
Parcel No. 25-E₂
Area. 36,089 sq. ft. m.o.l.

Surveyed For Housing Authority

Date August 1973

Scale 1"=40'

By Charles O. Georgi
REGISTERED LAND SURVEYOR

Description:

Lots 15 and 16, and the West 29.5 feet of lot 14, and the West 29.5 feet of lot 17, Block 7, Mackubin and Marshall's Addition, and all of Vacated Arundel St. from the South line of Fuller Ave. to the North line of Central Ave., Ramsey County, Minnesota.

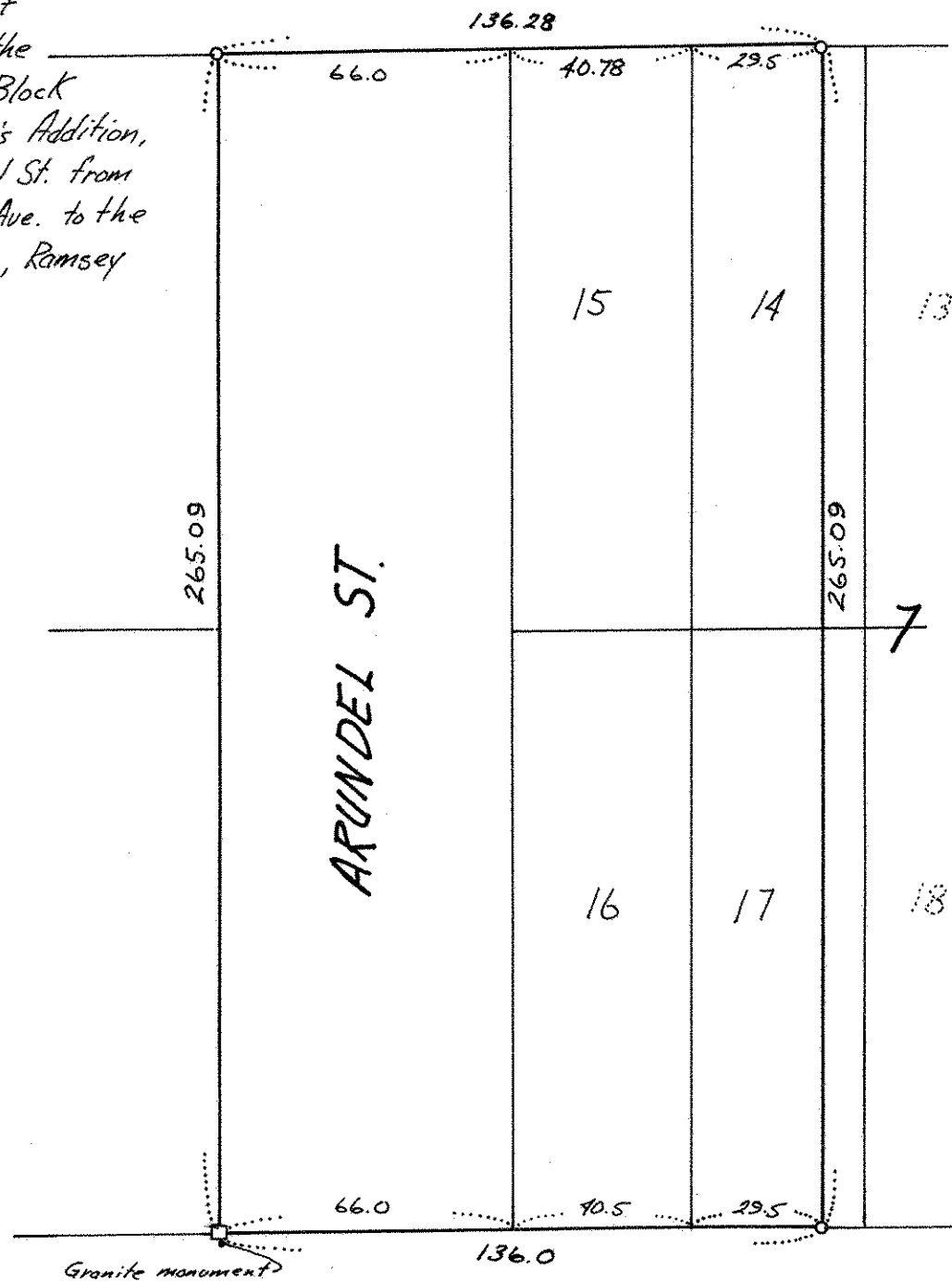

o denotes iron monument