

FROM THE OFFICE OF

CHARLES O. GEORGI COMPANY

2215 West County Road B

Saint Paul, Minnesota 55113

REGISTERED CIVIL ENGINEER AND LAND SURVEYOR

**Certificate
of Survey**

I Hereby Certify that this plat shows a survey made by me of the property described on this plat, and that the corners are correctly placed as shown, and that all locations have been correctly shown.

Project No. Minn A-1-1
Parcel No. 25-E₂
Area. 10,002 sq. ft. m.o.l.

Surveyed For *Housing Authority*

Date *August 1973*

Scale *1" = 40'*

By *Charles O. Georgi*
REGISTERED LAND SURVEYOR

Description:

*Lot 27 and 26 except the West 3.5' thereof,
Block 8, MacKubin and Marshall's Addition
to St. Paul, Ramsey County, Minnesota.*

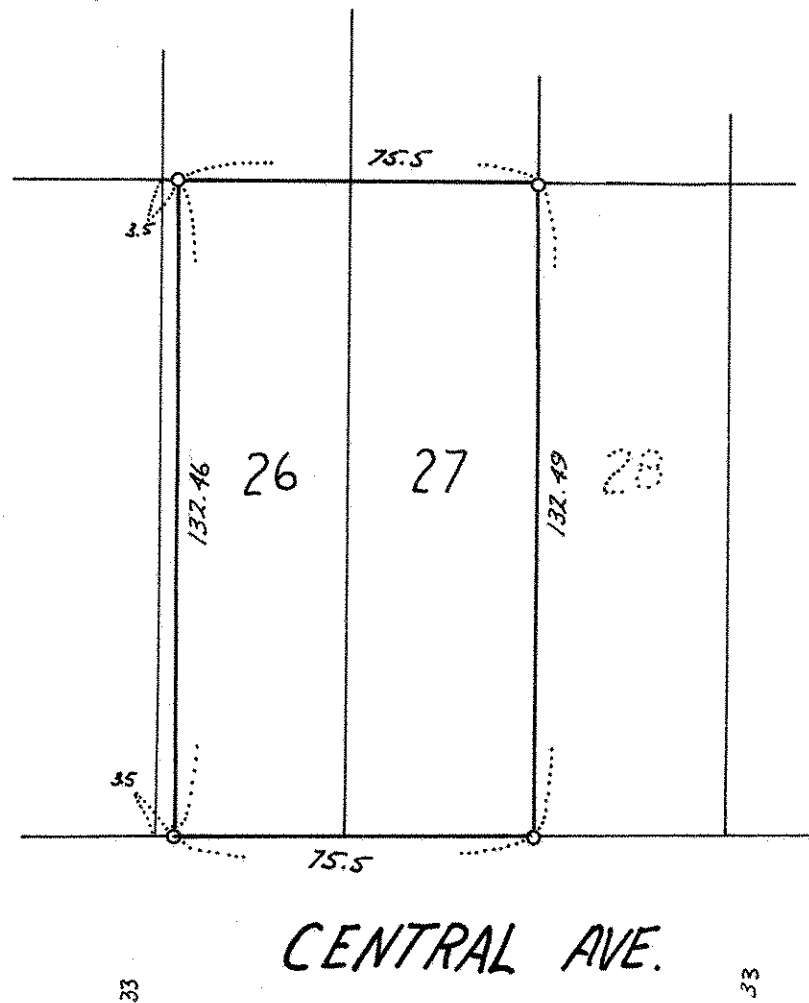

o denotes iron monuments