

CHARLES O. GEORGI COMPANY

2215 West County Road B

Saint Paul, Minnesota 55113

REGISTERED CIVIL ENGINEER AND LAND SURVEYOR

**Certificate
of Survey**

I Hereby Certify that this plat shows a survey made by me of the property described on this plat, and that the corners are correctly placed as shown, and that all locations have been correctly shown.

Project No. Minn A-1-1
Parcel No. 68-G
Area: 5710 Sq. Ft., m.o.l.

Surveyed For... Housing Authority

Date... July 1973

Scale... 1" = 40'

By Charles O. Georgi
REGISTERED LAND SURVEYOR

Description:

Lot 14, Block 6, Edwin Dean's 2nd Addition to St. Paul
Ramsey County, Minnesota

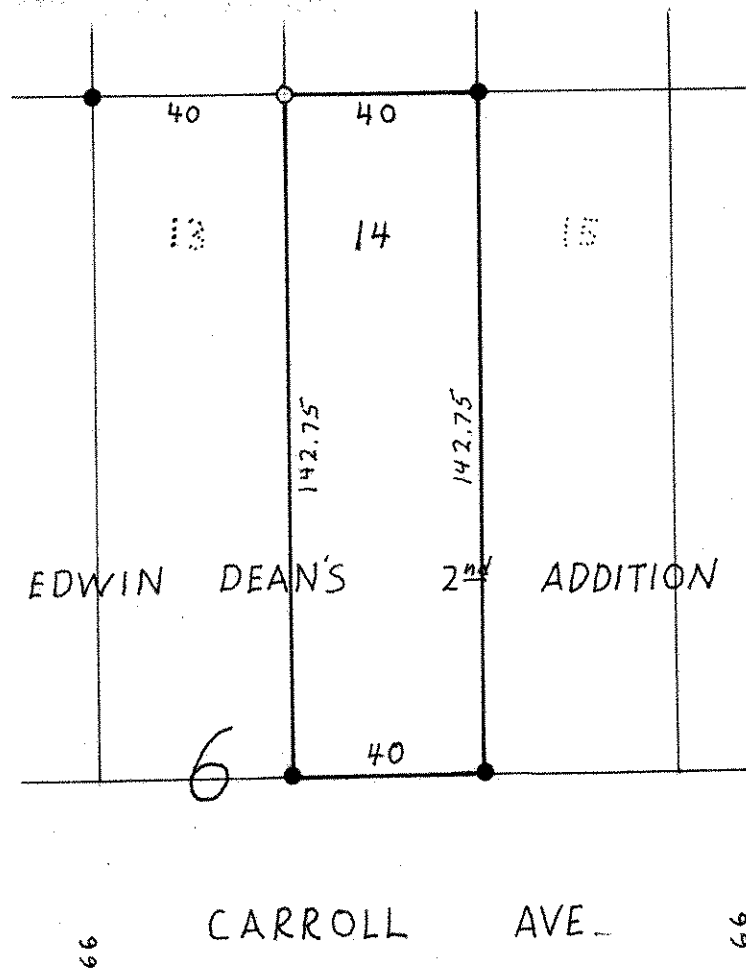

- Denotes Iron Pipe Monument
- Denotes Iron Pipe Monument Found in Place