

FROM THE OFFICE OF

# CHARLES O. GEORGI COMPANY

2215 West County Road B

Saint Paul, Minnesota 55113

REGISTERED CIVIL ENGINEER AND LAND SURVEYOR

## Certificate of Survey

I Hereby Certify that this plat shows a survey made by me of the property described on this plat, and that the corners are correctly placed as shown, and that all locations have been correctly shown.

Project No Minn A-1-1  
Parcel No 53-D  
Area 10,464 sq.ft.

Surveyed For Housing Authority

Date May 19 23

Scale 1"=30'

By Charles O. Georgi  
REGISTERED LAND SURVEYOR

**Description:**

Lots 7 and 8, Block 12, Mackubin and Marshall's  
Addition to St. Paul, Ramsey County, Minnesota.

### CENTRAL AVE.



o denotes iron pipe monuments.

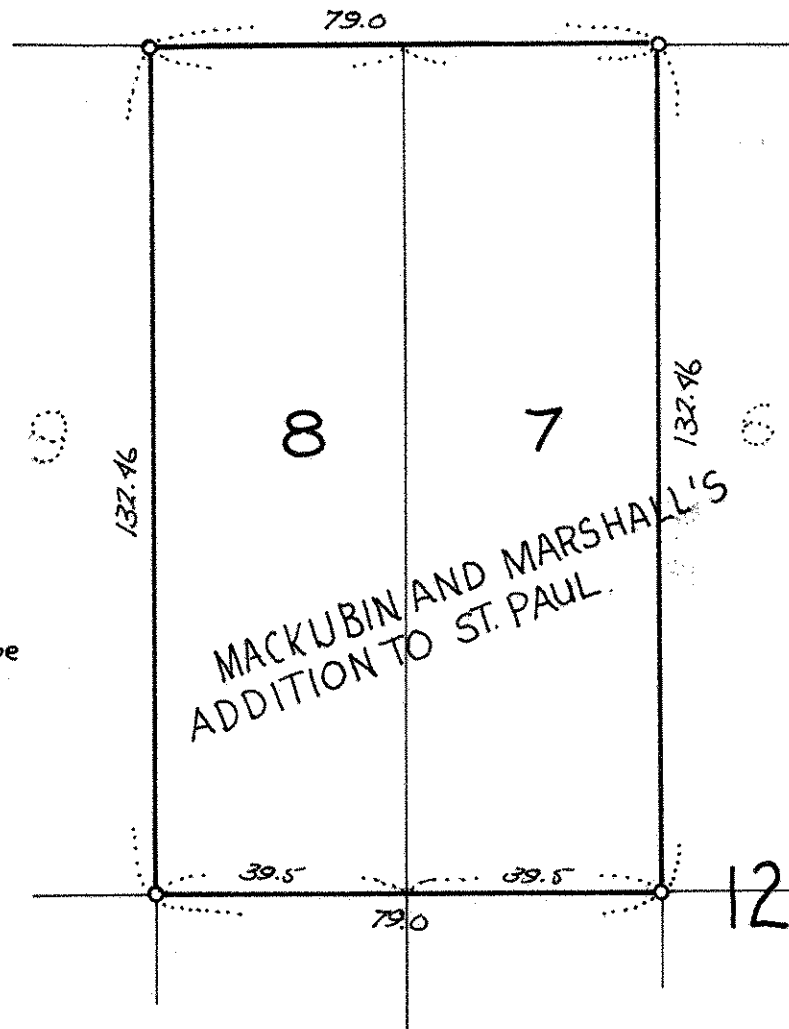

12