

FROM THE OFFICE OF

CHARLES O. GEORGI COMPANY

2215 West County Road B

Saint Paul, Minnesota 55113

REGISTERED CIVIL ENGINEER AND LAND SURVEYOR



Certificate of Survey

I Hereby Certify that this plat shows a survey made by me of the property described on this plat, and that the corners are correctly placed as shown, and that all locations have been correctly shown.

5-22-73 Added Block 13 to description

Project No. Minn A-1-1
Parcel No. 52-H
Area. 6,999 sq. ft. mal.

Surveyed For Housing Authority

Date May 1973

Scale 1" = 30'

By Charles O. Georgi
REGISTERED LAND SURVEYOR

Description:

The North 100 feet of the West 18.57 feet of Lot 12, the North 100 feet of Lot 13, and the North 100 feet of the East 11.6 feet of Lot 14, Block 13, Mackubin and Marshall's Addition to St. Paul, Ramsey County, Minn.

33 CENTRAL AVE. 33

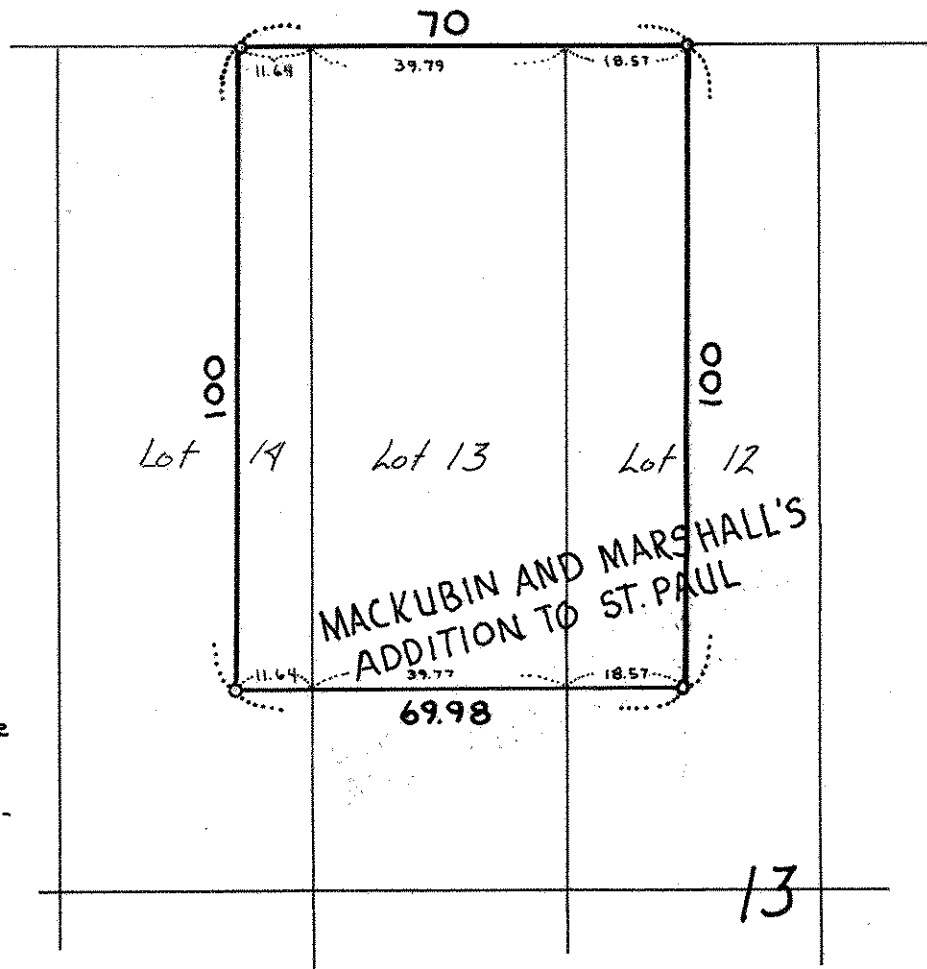

o denotes iron pipe monuments.

Excess in block pro-rated equally to all lots