

FROM THE OFFICE OF

CHARLES O. GEORGI COMPANY

2215 West County Road B

Saint Paul, Minnesota 55113

REGISTERED CIVIL ENGINEER AND LAND SURVEYOR

Certificate of Survey

I Hereby Certify that this plat shows a survey made by me of the property described on this plat, and that the corners are correctly placed as shown, and that all locations have been correctly shown.

Project No. Minn. A-1-1
Parcel No. 86A
Area 2960 sq. ft. mal.

Surveyed For Housing Authority
Date May 1973
Scale 1" = 30'

By Charles O. Georgi
REGISTERED LAND SURVEYOR

Description:

The South 37 feet of the North 67 feet of Lots 1 and 2, Block 4, G.V. Bacon's Subdivision of Lots 11 and 12, Buell and Mackubin's Outlots, Ramsey County, Minn.



66 CARROLL AVE. 66



o Denotes Iron Monument

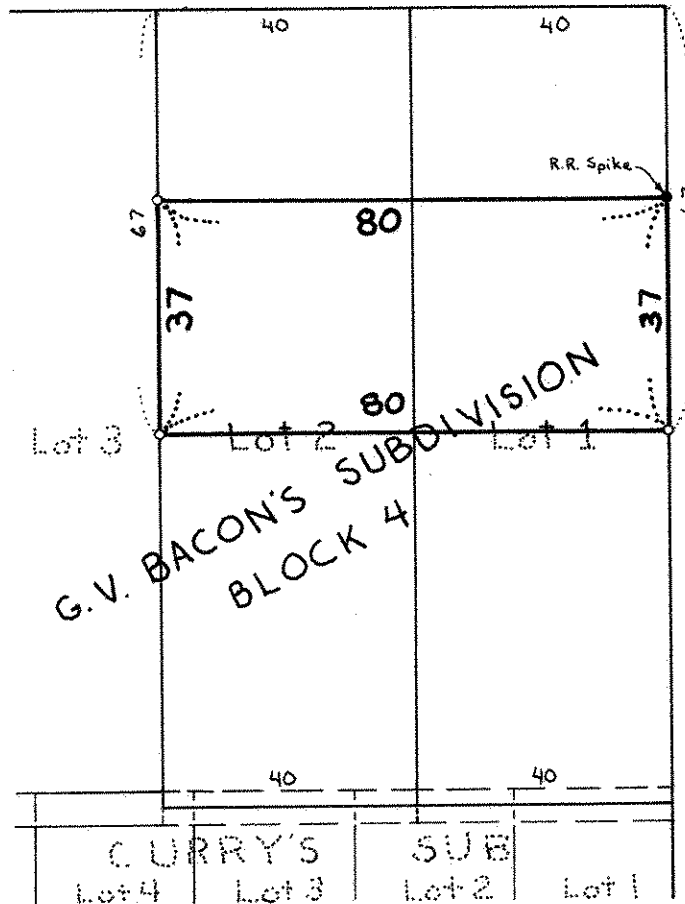

66
CHATSWORTH ST.
66