

FROM THE OFFICE OF

# CHARLES O. GEORGI COMPANY

2215 West County Road B

Saint Paul, Minnesota 55113

REGISTERED CIVIL ENGINEER AND LAND SURVEYOR

## Certificate of Survey

I Hereby Certify that this plat shows a survey made by me of the property described on this plat, and that the corners are correctly placed as shown, and that all locations have been correctly shown.

Project No. Minn A-1-1  
Parcel No 23-E  
Area 7,771 sq. ft. mol.

Surveyed For Housing Authority  
Date May 1973  
Scale 1"=30'

By Charles O. Georgi  
REGISTERED LAND SURVEYOR

Description: <sup>West</sup> Lot 21, the <sup>East</sup> 10.92 feet of Lot 22 and the <sup>East</sup> 15.15 feet of Lot 20, Block 2, Mackubin and Marshall's Addition to St. Paul, Ramsey County, Minnesota.

7771

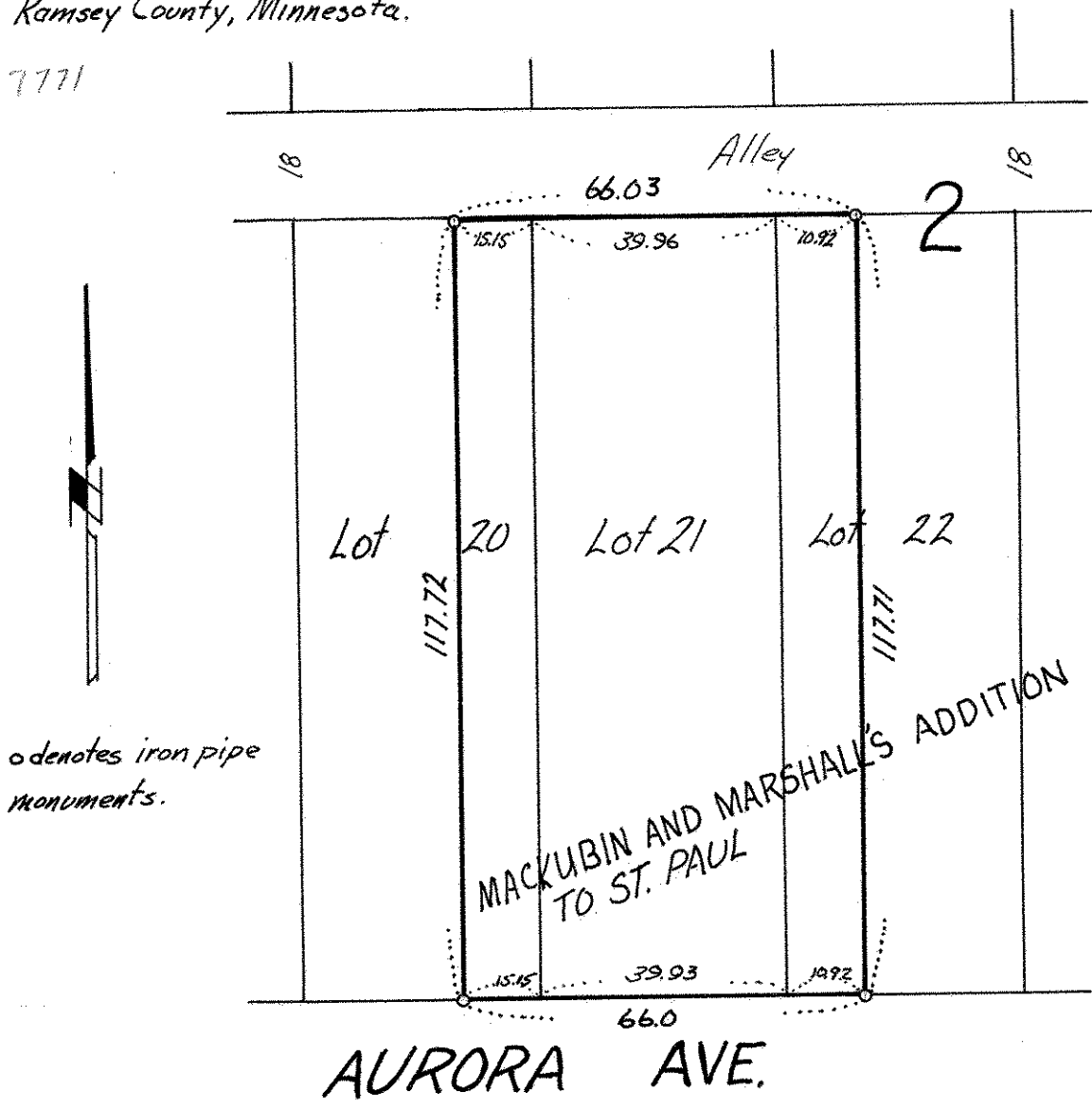

o denotes iron pipe monuments.

MACKUBIN AND MARSHALL'S ADDITION TO ST. PAUL

AURORA AVE.